

Facility Master Planning Project Existing Facility Plans

Marquette General Health System
Marquette, Michigan

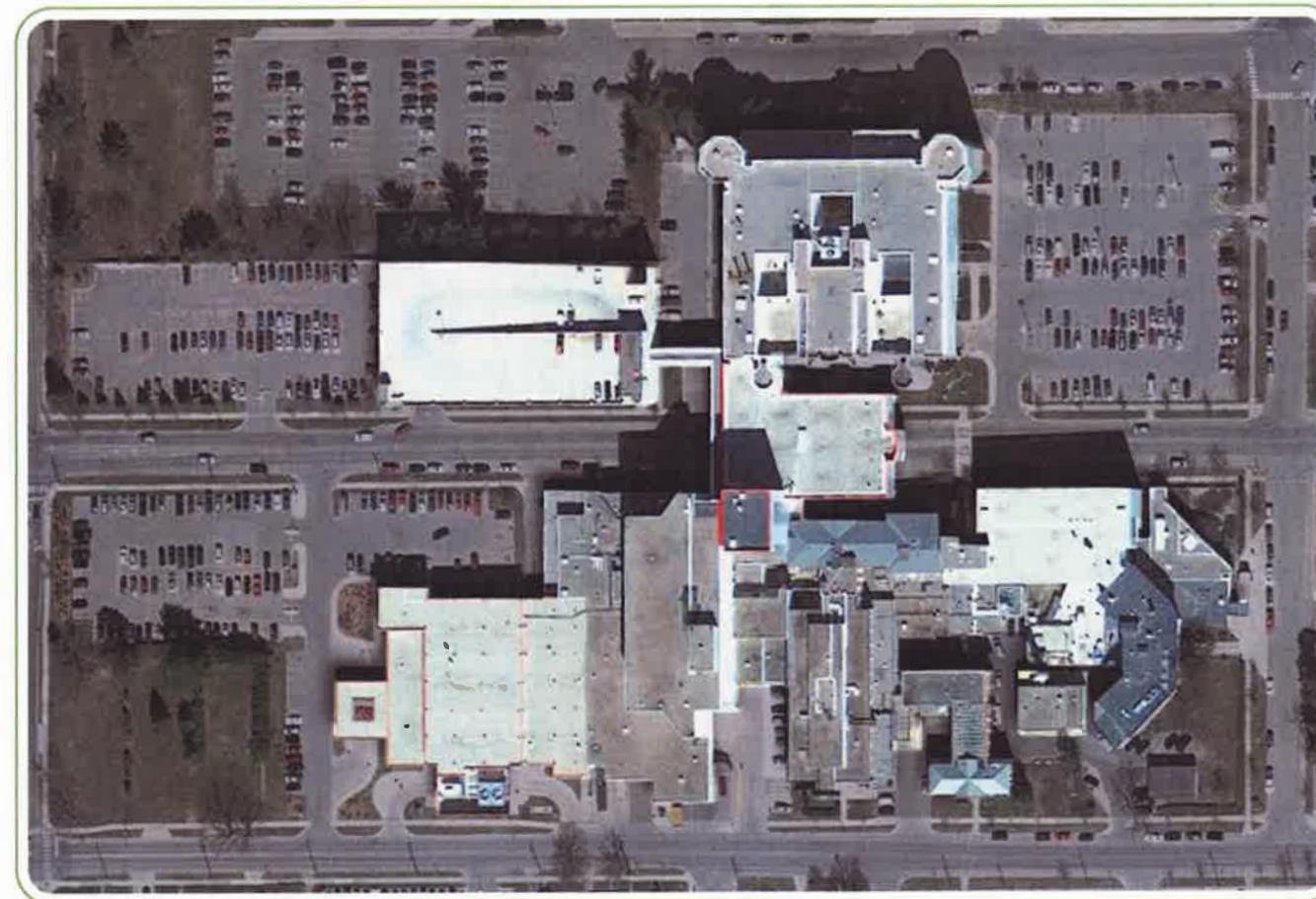

Duke LIFEPOINT
HEALTHCARE

ARCHITECTURE

613 WEST MAIN STREET
LOUISVILLE, KENTUCKY 40202

P: 502.893.1875
F: 502.893.1876

www.stengell.com

11 January 2013

TABLE OF CONTENTS

EX00.0	Existing Composite Campus Site Plan
EX01.B	Existing Composite Basement Floor Plan
EX01.BB	Existing Partial Basement Floor Plan - Area 'B'
EX01.G	Existing Composite Ground Floor Plan
EX01.GB	Existing Partial Ground Floor Plan - Area 'B'
EX01.GC	Existing Partial Ground Floor Plan - Area 'C'
EX01.GE	Existing Partial Ground Floor Plan - Area 'E'
EX01.1	Existing Composite First Floor Plan
EX01.1A	Existing Partial First Floor Plan - Area 'A'
EX01.1B	Existing Partial First Floor Plan - Area 'B'
EX01.1C	Existing Partial First Floor Plan - Area 'C'
EX01.1D	Existing Partial First Floor Plan - Area 'D'
EX01.1E	Existing Partial First Floor Plan - Area 'E'
EX01.1F	Existing Partial First Floor Plan - Area 'F'
EX01.2	Existing Composite Second Floor Plan
EX01.2A	Existing Partial Second Floor Plan - Area 'A'
EX01.2B	Existing Partial Second Floor Plan - Area 'B'
EX01.2C	Existing Partial Second Floor Plan - Area 'C'
EX01.2D	Existing Partial Second Floor Plan - Area 'D'
EX01.2E	Existing Partial Second Floor Plan - Area 'E'
EX01.2F	Existing Partial Second Floor Plan - Area 'F'
EX01.3	Existing Composite Third Floor Plan
EX01.3A	Existing Partial Third Floor Plan - Area 'A'
EX01.3B	Existing Partial Third Floor Plan - Area 'B'
EX01.3C	Existing Partial Third Floor Plan - Area 'C'

EX01.3D	Existing Partial Third Floor Plan - Area 'D'
EX01.3E	Existing Partial Third Floor Plan - Area 'E'
EX01.3F	Existing Partial Third Floor Plan - Area 'F'
EX01.4	Existing Composite Fourth Floor Plan
EX01.4A	Existing Partial Fourth Floor Plan - Area 'A'
EX01.4B	Existing Partial Fourth Floor Plan - Area 'B'
EX01.4C	Existing Partial Fourth Floor Plan - Area 'C'
EX01.4D	Existing Partial Fourth Floor Plan - Area 'D'
EX01.4E	Existing Partial Fourth Floor Plan - Area 'E'
EX01.4F	Existing Partial Fourth Floor Plan - Area 'F'
EX01.5	Existing Composite Fifth Floor Plan
EX01.5B	Existing Partial Fifth Floor Plan - Area 'B'
EX01.5E	Existing Partial Fifth Floor Plan - Area 'E'
EX01.5F	Existing Partial Fifth Floor Plan - Area 'F'
EX01.6	Existing Composite Sixth Floor Plan
EX01.6B	Existing Partial Sixth Floor Plan - Area 'B'
EX01.6E	Existing Partial Sixth Floor Plan - Area 'E'
EX01.6F	Existing Partial Sixth Floor Plan - Area 'F'
EX01.7	Existing Composite Seventh Floor Plan
EX01.7B	Existing Partial Seventh Floor Plan - Area 'B'
EX01.7E	Existing Partial Seventh Floor Plan - Area 'E'
EX01.8	Existing Composite Eighth Floor Plan
EX01.8B	Existing Partial Eighth Floor Plan - Area 'B'
EX01.9	Existing Composite Ninth Floor Plan
EX01.9B	Existing Partial Ninth Floor Plan - Area 'B'

LEGEND

--- MGH Owned Properties

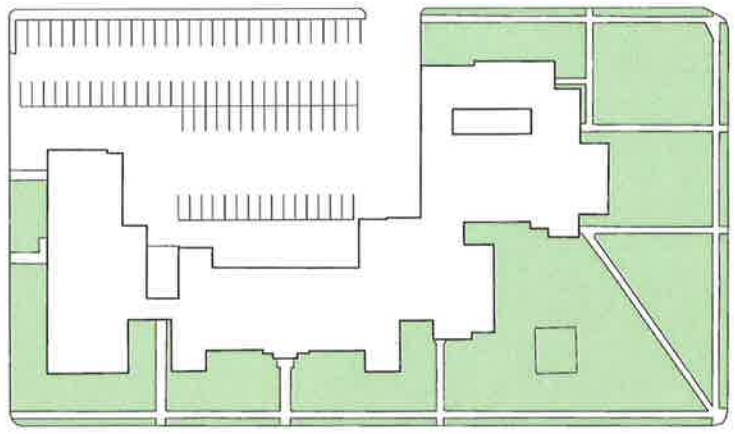
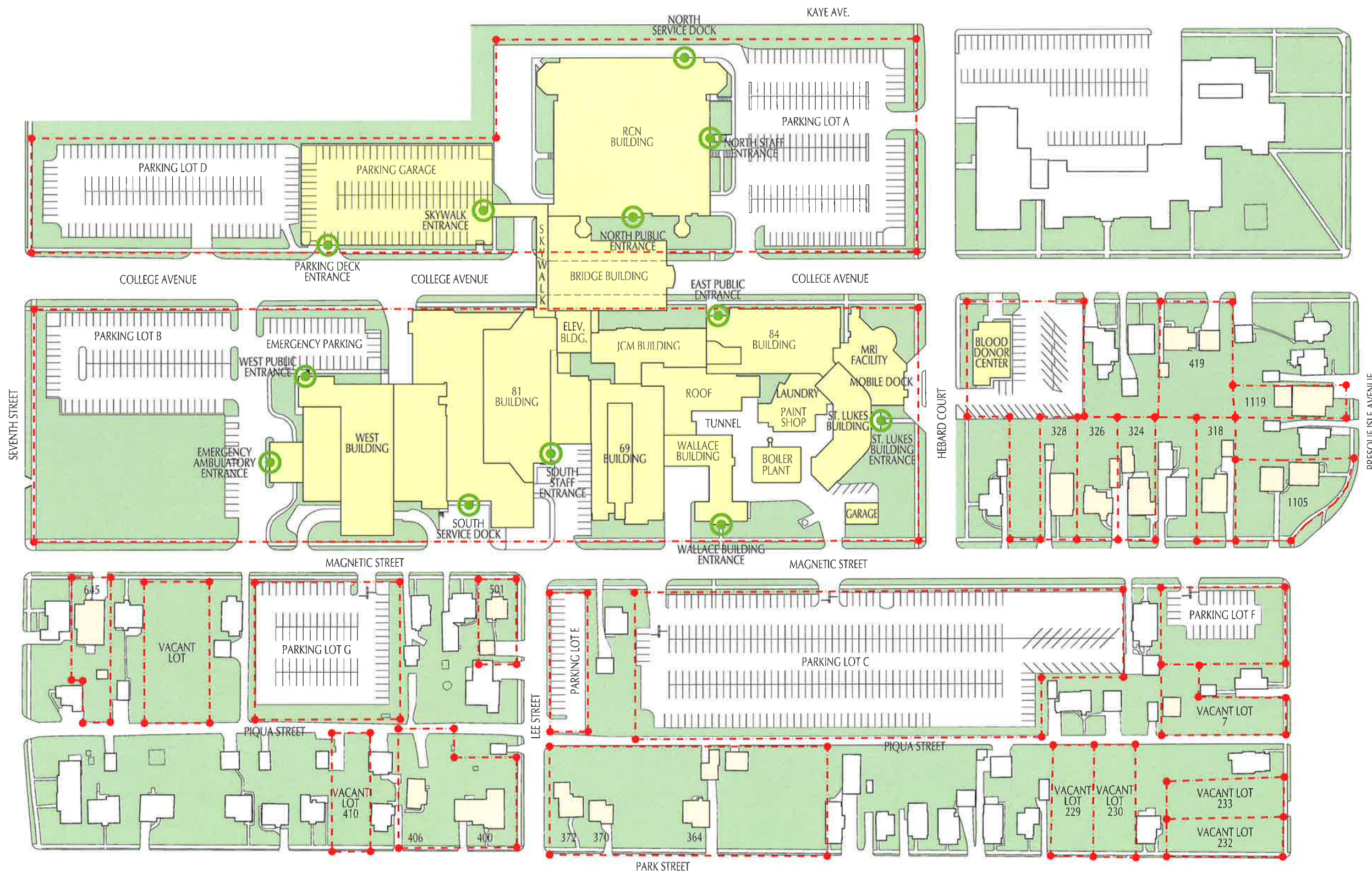

PRESQUE ISLE AVENUE

MARQUETTE GENERAL HEALTH SYSTEM

Duke LIFEPOINT HEALTHCARE

GRAPHIC SCALE

0' 70' 140' 280'



EXISTING COMPOSITE CAMPUS SITE PLAN
REFER TO GRAPHIC SCALE

FACILITY MASTER PLANNING PROJECT
MARQUETTE GENERAL HEALTH SYSTEM
MARQUETTE, MICHIGAN

EX00.0

MGH1202 24 AUGUST 2012

STENGEL-HILL ARCHITECTURE
613 WEST MAIN STREET LOUISVILLE, KENTUCKY 40202 502.893.1875 502.893.1876 fax

- Clinical Engineering
- Information Technology
- Maintenance

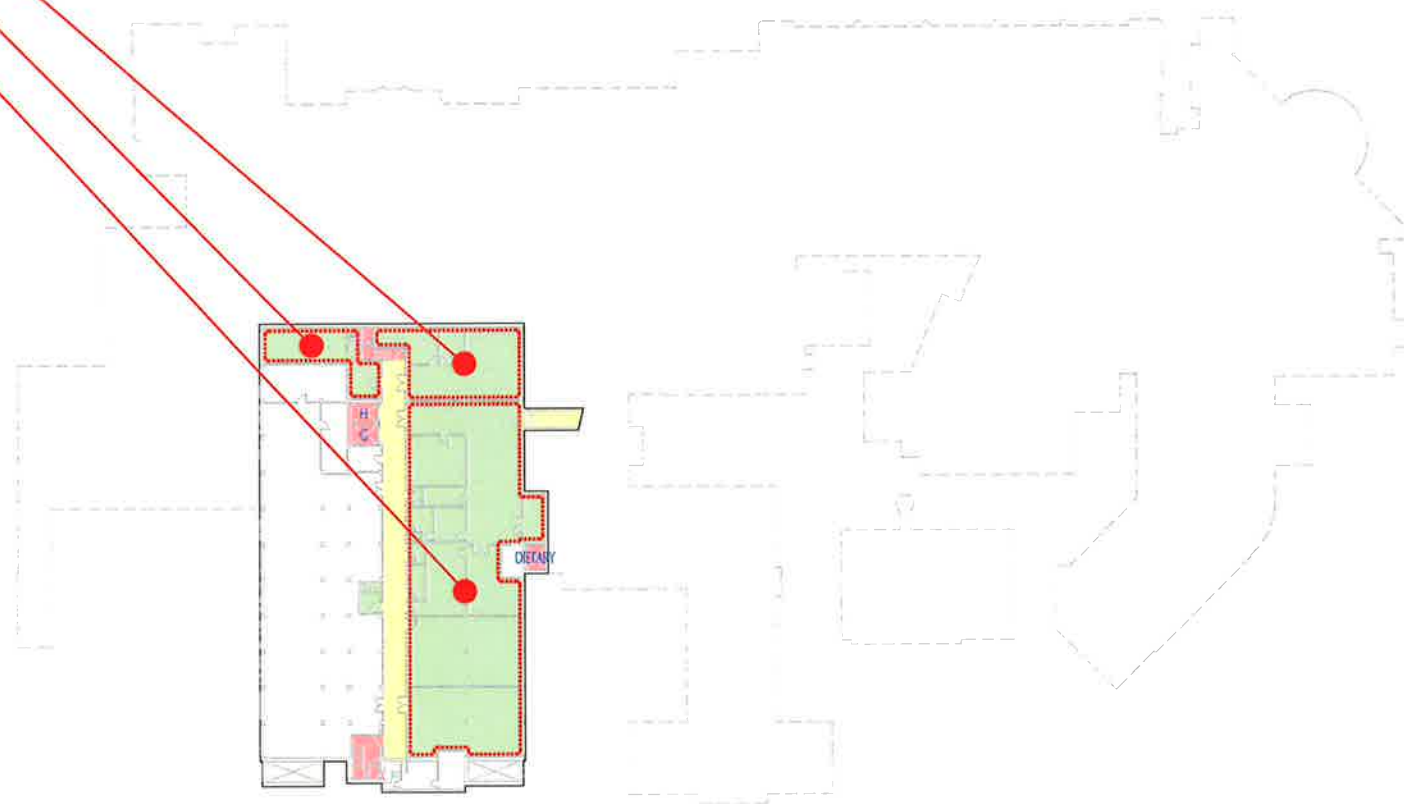

LEGEND

- Diagnostic and Therapeutic Services
- Administrative Support Services
- Operational Support Services
- Mechanical/Electrical
- Unoccupied
- Other
- Corridors - Horizontal Circulation
- Stairs/Elevators - Vertical Circulation
- Primary Entrance

KEYPLAN

The keyplan shows a small-scale site map with a dashed outline of the building footprint. A specific area is highlighted and labeled '69 BUILDING'.

MARQUETTE GENERAL HEALTH SYSTEM
Duke LIFEPOINT HEALTHCARE

GRAPHIC SCALE

0' | 35' | 70' | 140'



EXISTING COMPOSITE BASEMENT FLOOR PLAN
REFER TO GRAPHIC SCALE

FACILITY MASTER PLANNING PROJECT
 MARQUETTE GENERAL HEALTH SYSTEM
 MARQUETTE, MICHIGAN

EX01.B

MGH1202 24 AUGUST 2012

STENDEL-HILL ARCHITECTURE
613 WEST MAIN STREET LOUISVILLE, KENTUCKY 40202 602.893.1875 502.893.1876 fax

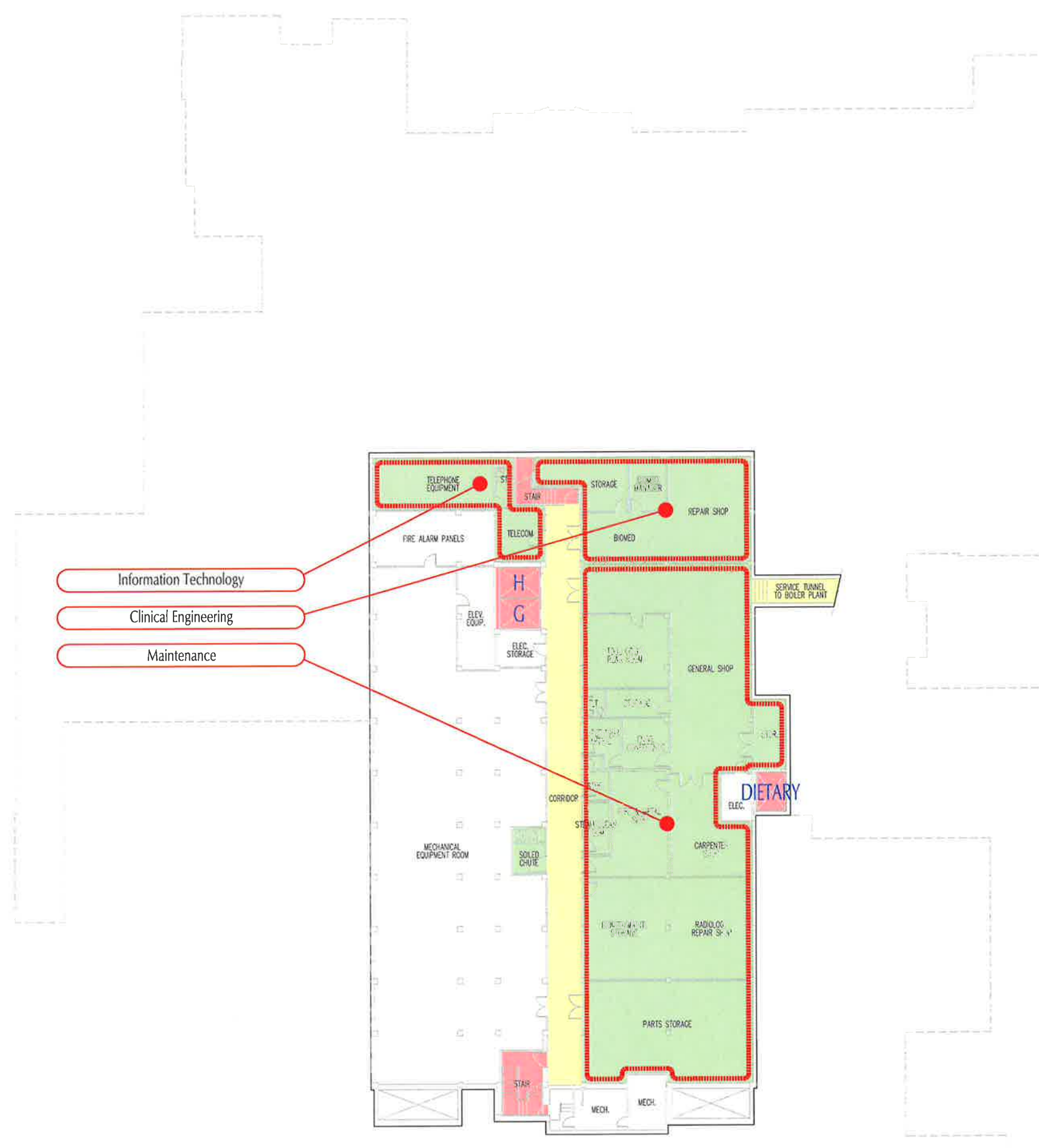

LEGEND

- Diagnostic and Therapeutic Services
- Administrative Support Services
- Operational Support Services
- Mechanical/Electrical
- Unoccupied
- Other
- Corridors - Horizontal Circulation
- Stairs/Elevators - Vertical Circulation
- Primary Entrance

KEYPLAN

Information Technology

Clinical Engineering

Maintenance

GRAPHIC SCALE

0' | 15' | 30' | 60'

EXISTING PARTIAL BASEMENT FLOOR PLAN - AREA 'B'

REFER TO GRAPHIC SCALE

FACILITY MASTER PLANNING PROJECT MARQUETTE GENERAL HEALTH SYSTEM MARQUETTE, MICHIGAN MGH1202	EX01.BB 24 AUGUST 2012
STENGEL-HILL ARCHITECTURE <small>613 WEST MAIN STREET LOUISVILLE, KENTUCKY 40202 502.893.1875 502.893.1876 fax</small>	



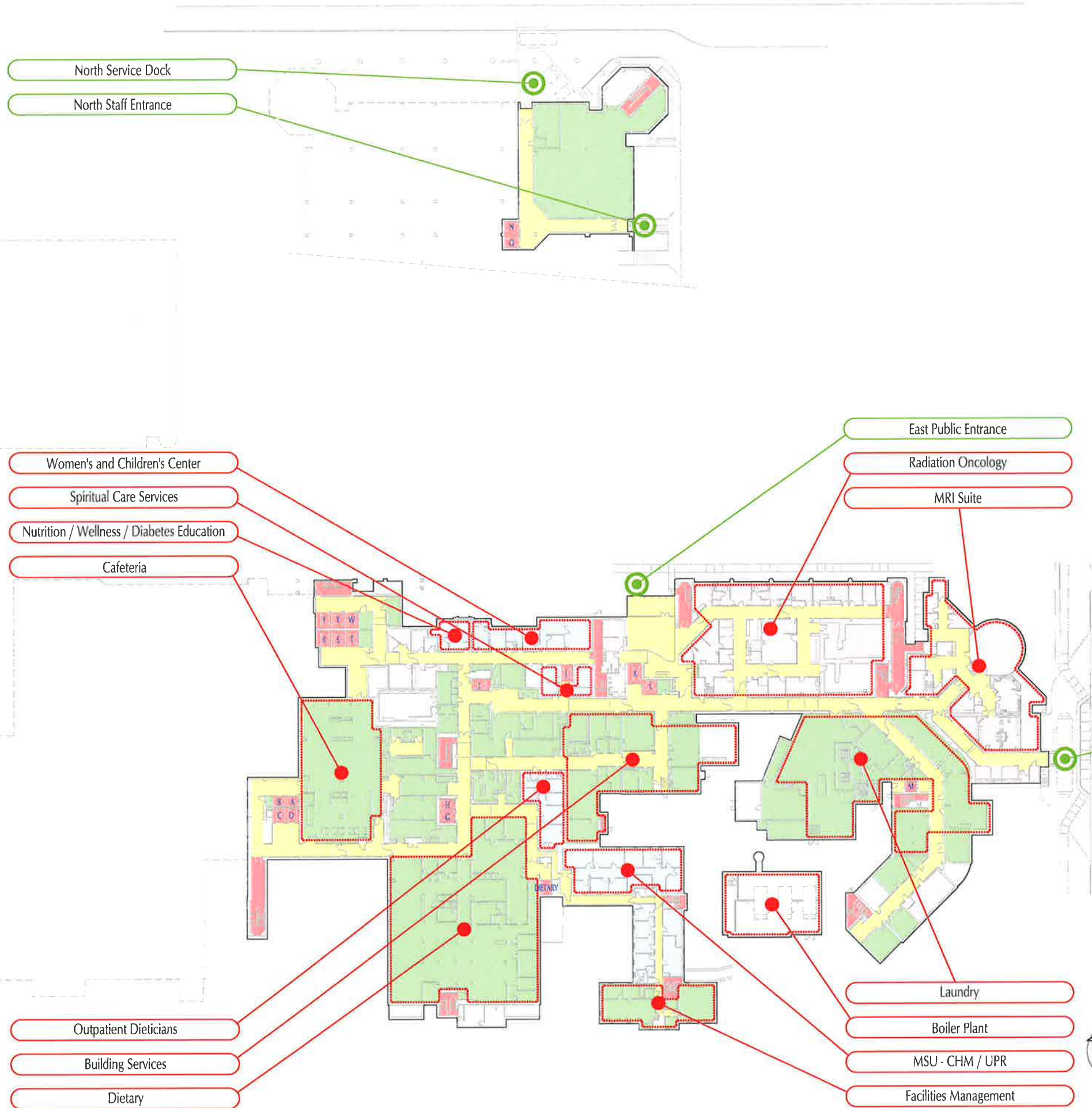

LEGEND

- Diagnostic and Therapeutic Services
- Administrative Support Services
- Operational Support Services
- Mechanical/Electrical
- Unoccupied
- Other
- Corridors - Horizontal Circulation
- Stairs/Elevators - Vertical Circulation
- Primary Entrance

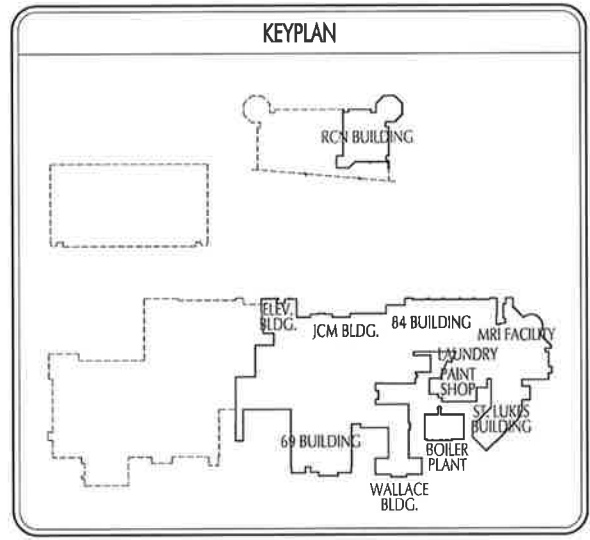
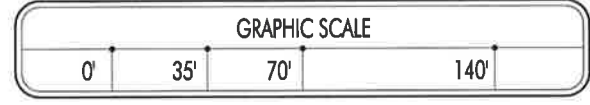



EXISTING COMPOSITE GROUND FLOOR PLAN
REFER TO GRAPHIC SCALE

FACILITY MASTER PLANNING PROJECT MARQUETTE GENERAL HEALTH SYSTEM MARQUETTE, MICHIGAN MGH1202	EX01.G 24 AUGUST 2012
STENGEL - HILL ARCHITECTURE 613 WEST MAIN STREET LOUISVILLE, KENTUCKY 40202 502.893.1875 502.893.1876 fax	

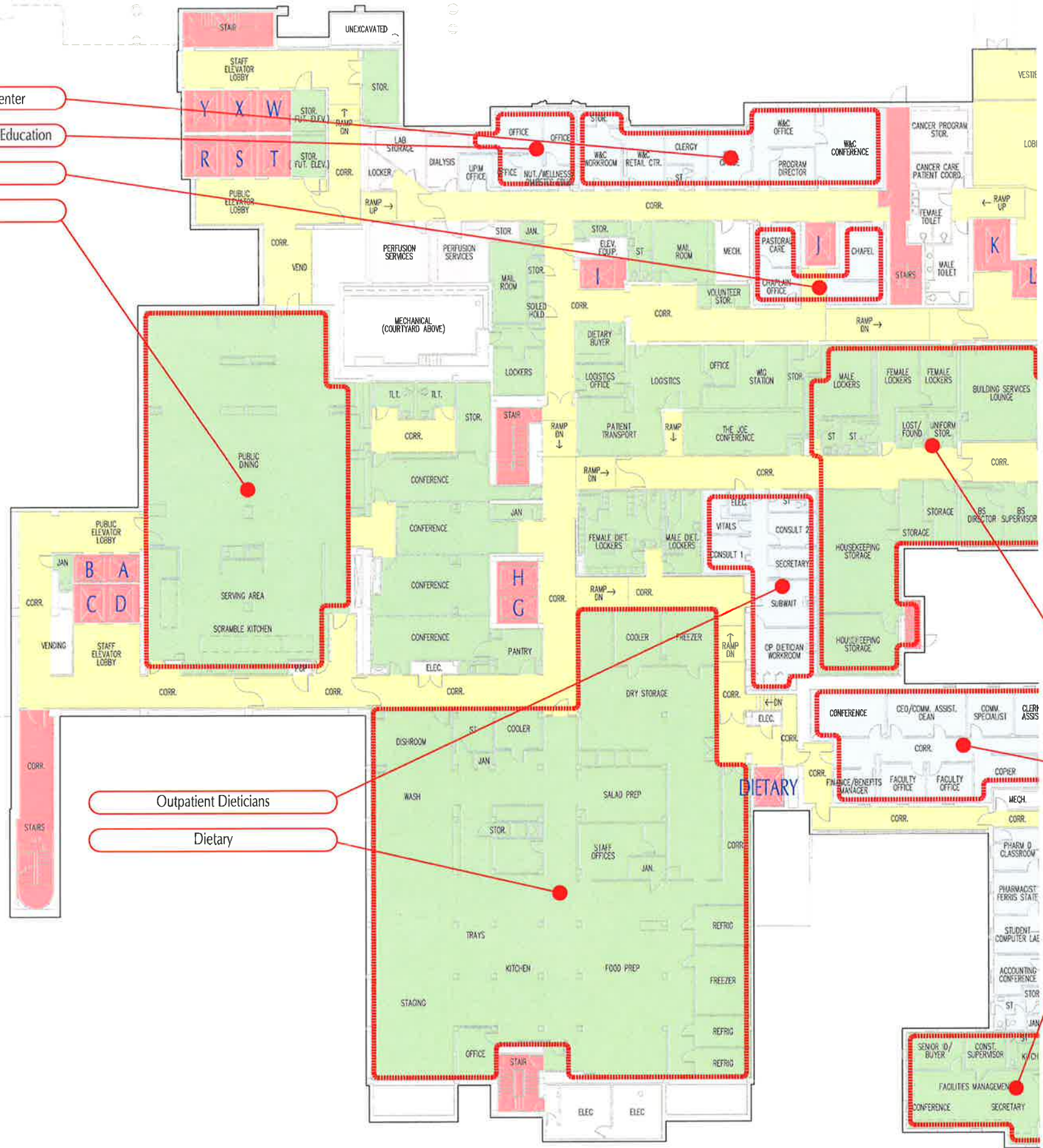

- Women's and Children's Center
- Nutrition / Wellness / Diabetes Education
- Spiritual Care Services
- Cafeteria



LEGEND

- Diagnostic and Therapeutic Services
- Administrative Support Services
- Operational Support Services
- Mechanical/Electrical
- Unoccupied
- Other
- Corridors - Horizontal Circulation
- Stairs/Elevators - Vertical Circulation
- Primary Entrance

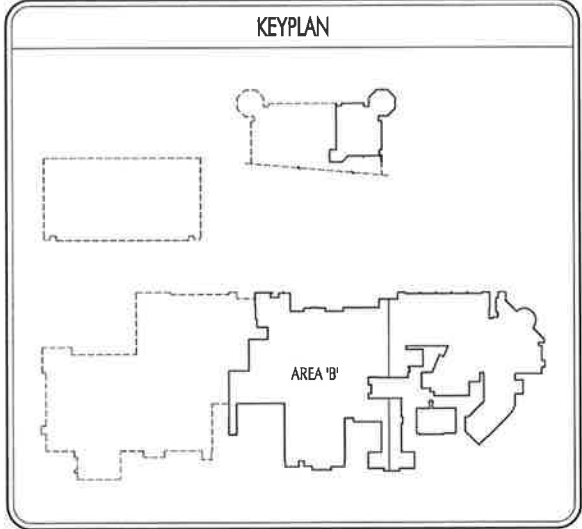

- Outpatient Dieticians
- Dietary

- Building Services
- MSU - CHM / UPR
- Facilities Management

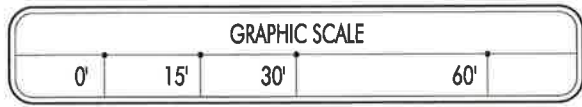

EXISTING PARTIAL GROUND FLOOR PLAN - AREA 'B'
REFER TO GRAPHIC SCALE

FACILITY MASTER PLANNING PROJECT MARQUETTE GENERAL HEALTH SYSTEM MARQUETTE, MICHIGAN MGH1202	EX01.GB 24 AUGUST 2012
STENGEL-HILL ARCHITECTURE <small>613 WEST MAIN STREET LOUISVILLE, KENTUCKY 40202 502.893.1875 502.893.1876 fax</small>	



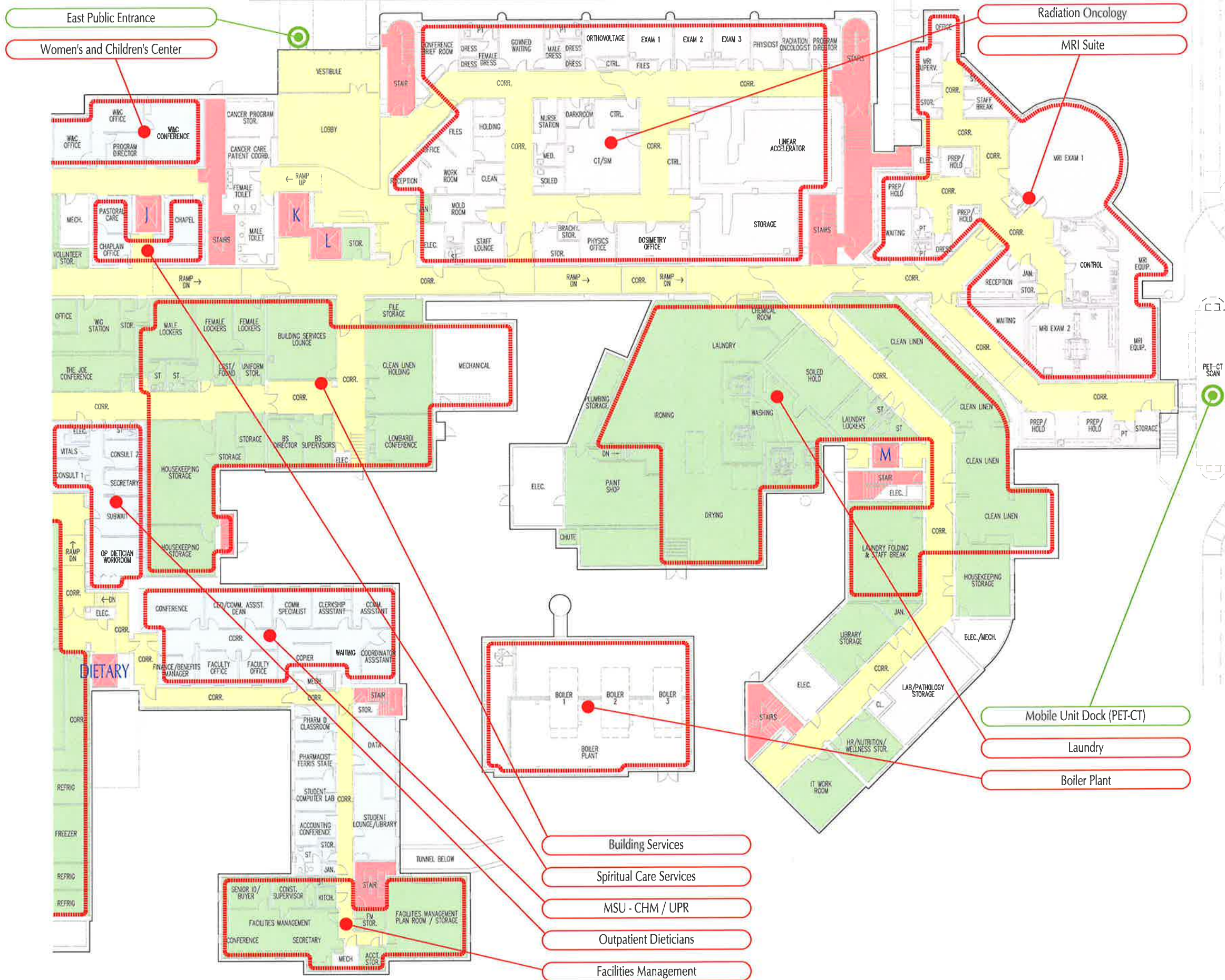

LEGEND

- Diagnostic and Therapeutic Services
- Administrative Support Services
- Operational Support Services
- Mechanical/Electrical
- Unoccupied
- Other
- Corridors - Horizontal Circulation
- Stairs/Elevators - Vertical Circulation
- Primary Entrance

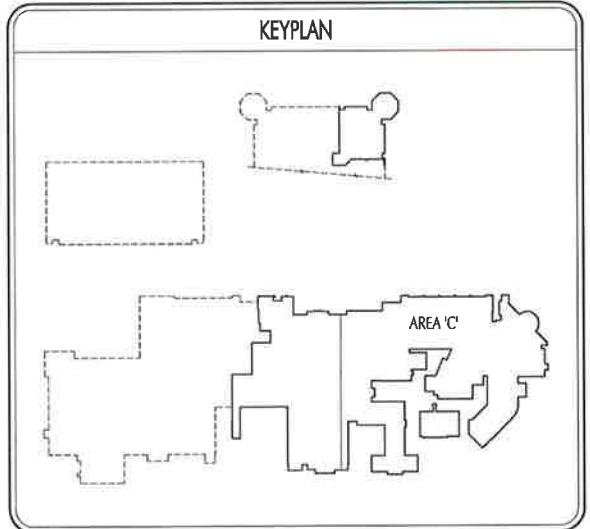

- Building Services
- Spiritual Care Services
- MSU - CHM / UPR
- Outpatient Dieticians
- Facilities Management

- Mobile Unit Dock (PET-CT)
- Laundry
- Boiler Plant

MARQUETTE GENERAL HEALTH SYSTEM
Duke LIFEPOINT HEALTHCARE

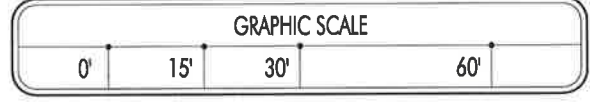

EXISTING PARTIAL GROUND FLOOR PLAN - AREA 'C'
REFER TO GRAPHIC SCALE

FACILITY MASTER PLANNING PROJECT
 MARQUETTE GENERAL HEALTH SYSTEM
 MARQUETTE, MICHIGAN

EX01.GC

MGH1202 24 AUGUST 2012

STENGEL-HILL ARCHITECTURE
613 WEST MAIN STREET LOUISVILLE, KENTUCKY 40202 502.893.1875 502.893.1876 fax



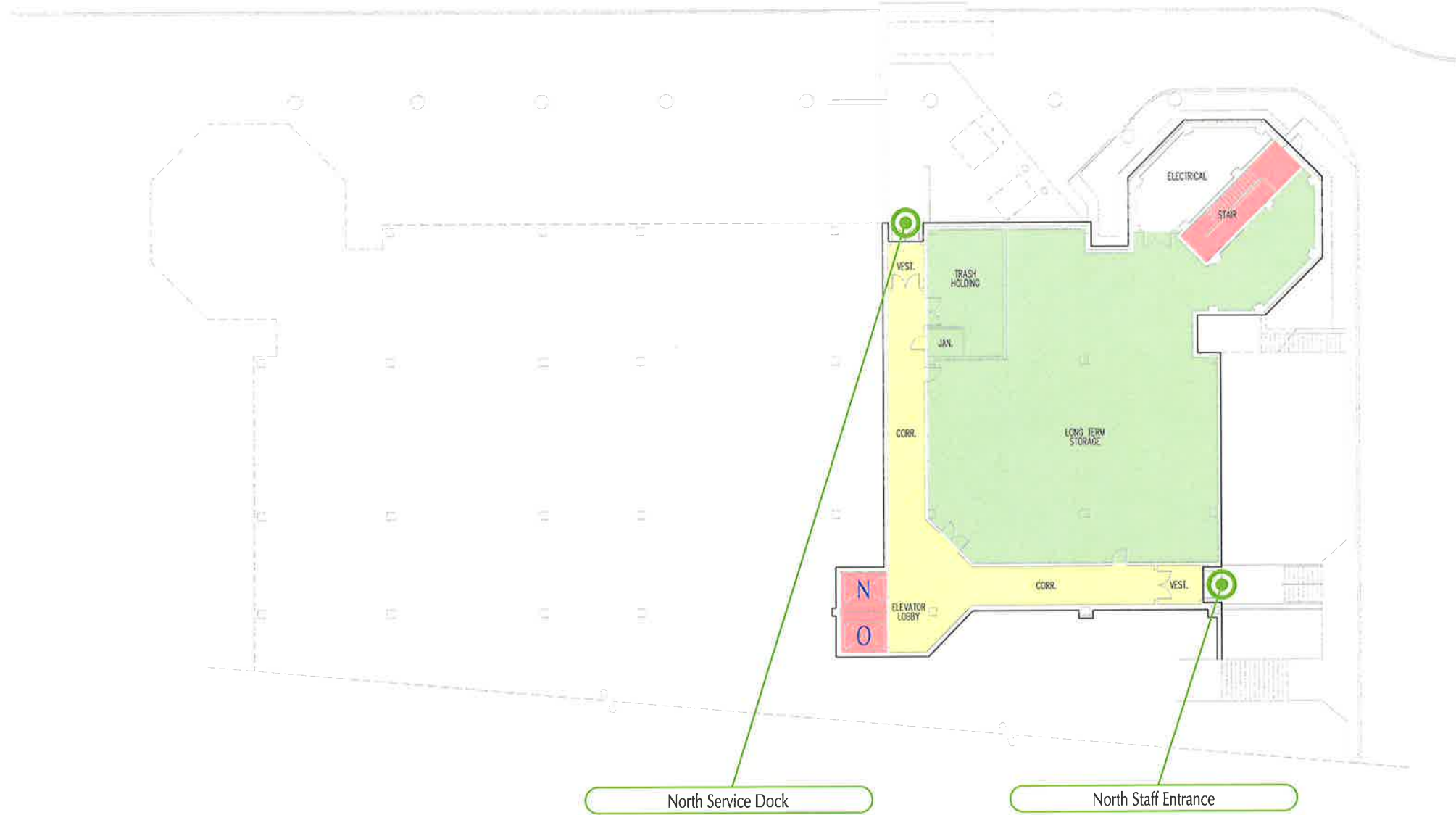

LEGEND

- Diagnostic and Therapeutic Services
- Administrative Support Services
- Operational Support Services
- Mechanical/Electrical
- Unoccupied
- Other
- Corridors - Horizontal Circulation
- Stairs/Elevators - Vertical Circulation
- Primary Entrance

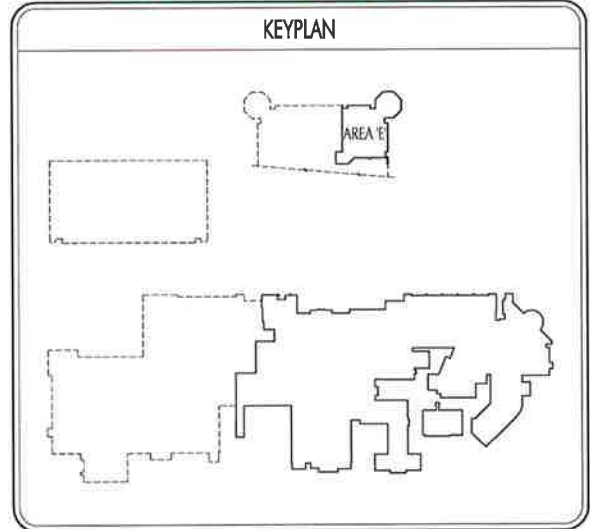

North Service Dock

North Staff Entrance

MARQUETTE GENERAL HEALTH SYSTEM
Duke LIFEPOINT HEALTHCARE

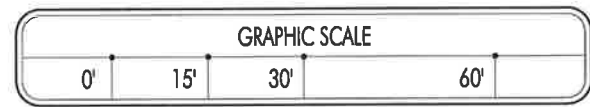

EXISTING PARTIAL GROUND FLOOR PLAN - AREA E
REFER TO GRAPHIC SCALE

FACILITY MASTER PLANNING PROJECT MARQUETTE GENERAL HEALTH SYSTEM MARQUETTE, MICHIGAN MGH1202	EX01.GE 24 AUGUST 2012
STENGEL-HILL ARCHITECTURE 613 WEST MAIN STREET LOUISVILLE, KENTUCKY 40202 502.893.1875 502.893.1876 fax	

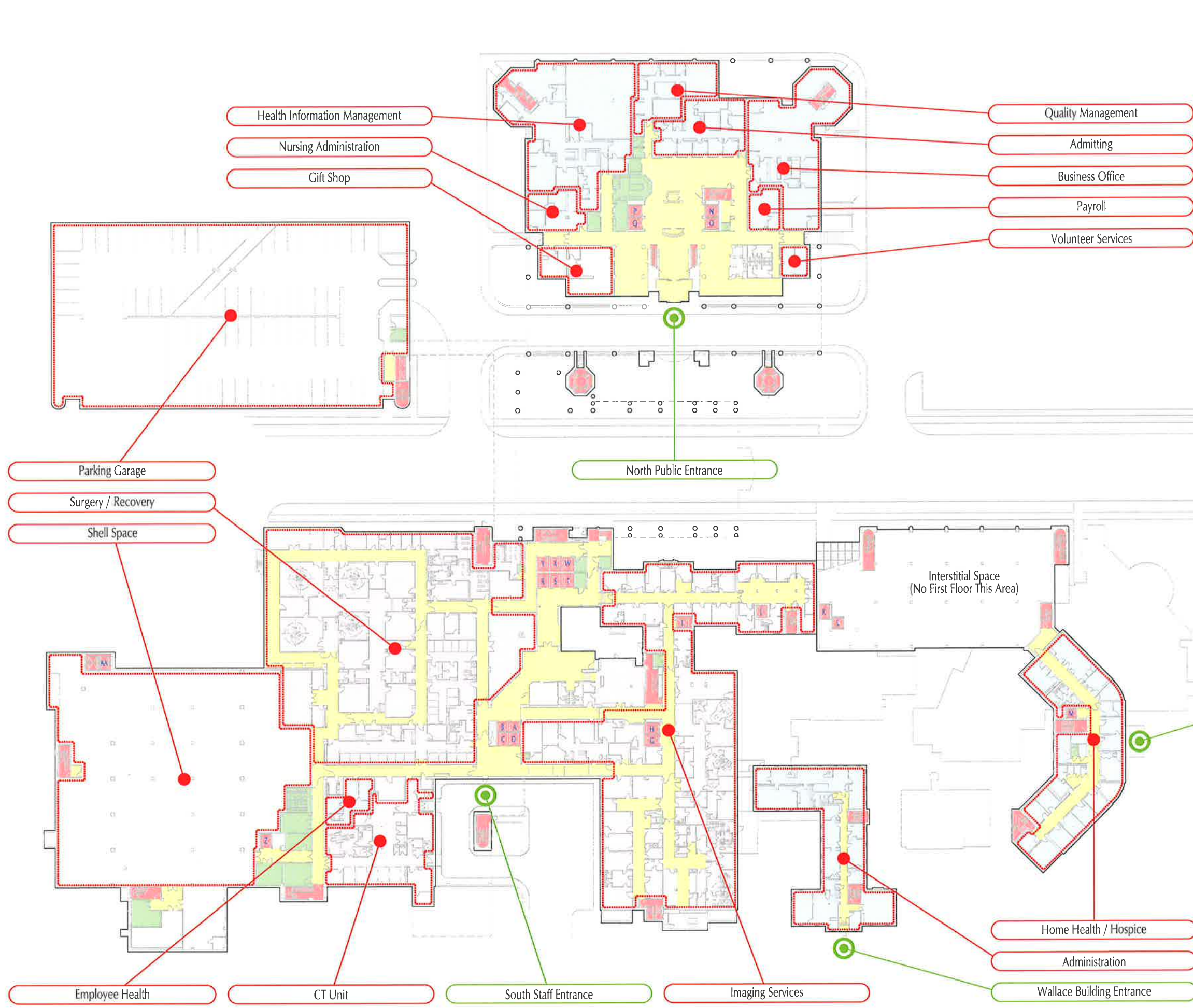

LEGEND

- Diagnostic and Therapeutic Services
- Administrative Support Services
- Operational Support Services
- Mechanical/Electrical
- Unoccupied
- Other
- Corridors - Horizontal Circulation
- Stairs/Elevators - Vertical Circulation
- Primary Entrance

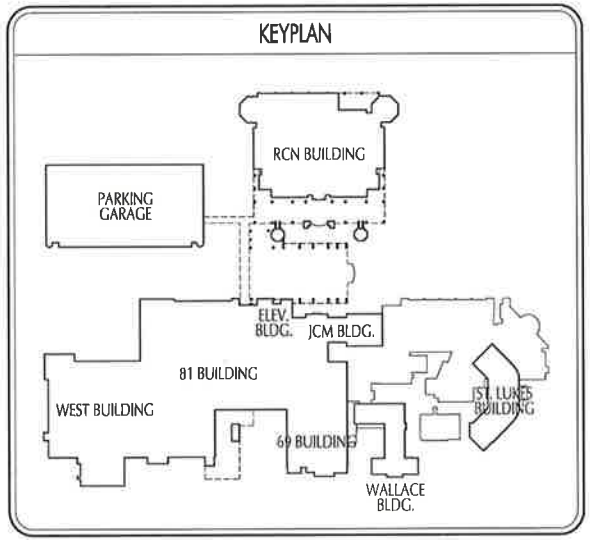

St. Lukes Building Entrance

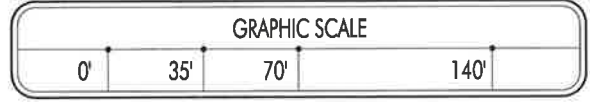

EXISTING COMPOSITE FIRST FLOOR PLAN
REFER TO GRAPHIC SCALE

FACILITY MASTER PLANNING PROJECT
MARQUETTE GENERAL HEALTH SYSTEM
MARQUETTE, MICHIGAN

EX01.1

MGH1202 24 AUGUST 2012

STENGEL-HILL ARCHITECTURE
613 WEST MAIN STREET LOUISVILLE, KENTUCKY 40202 502.893.1875 502.893.1876 fax



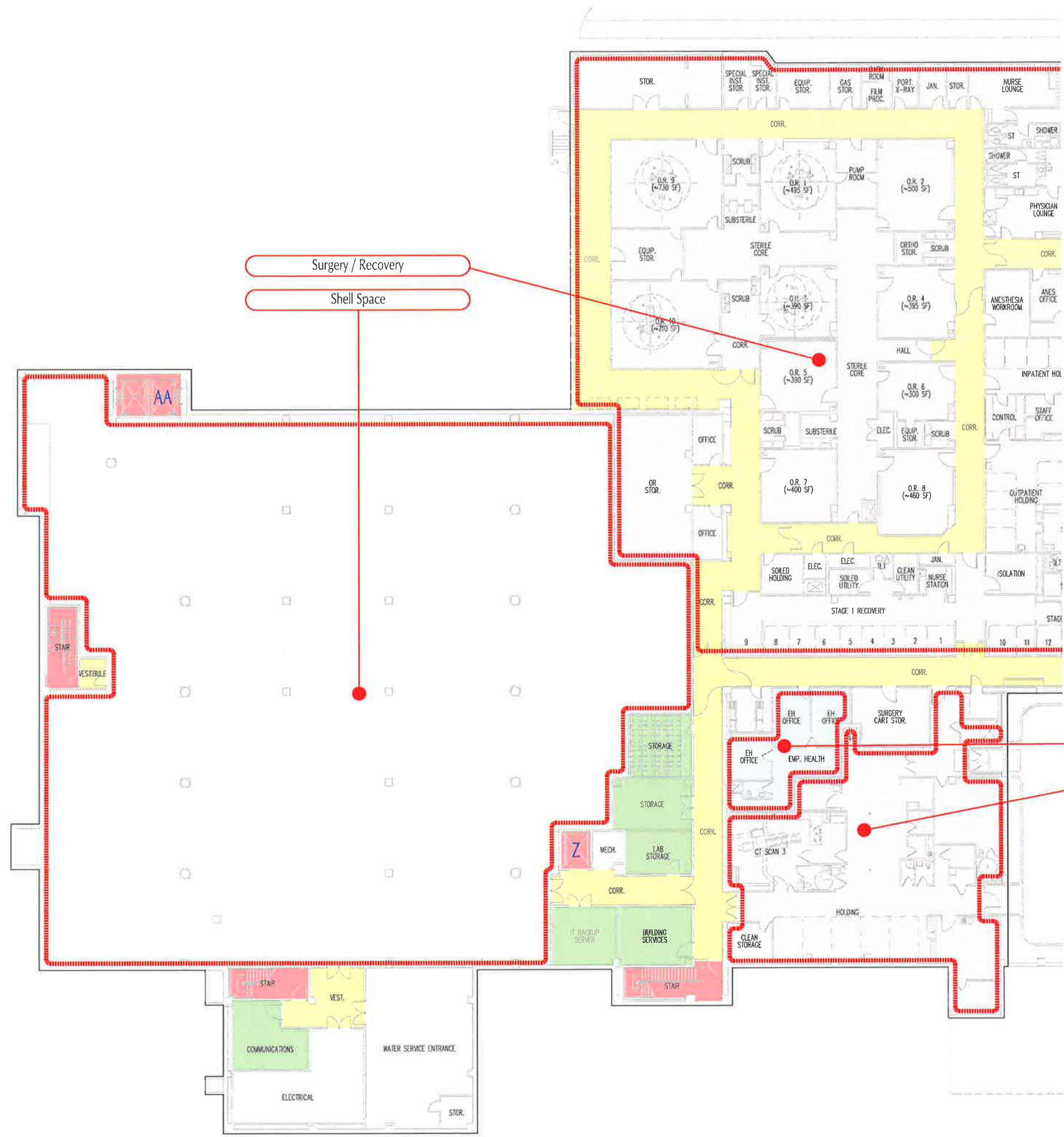

LEGEND

- Diagnostic and Therapeutic Services
- Administrative Support Services
- Operational Support Services
- Mechanical/Electrical
- Unoccupied
- Other
- Corridors - Horizontal Circulation
- Stairs/Elevators - Vertical Circulation
- Primary Entrance

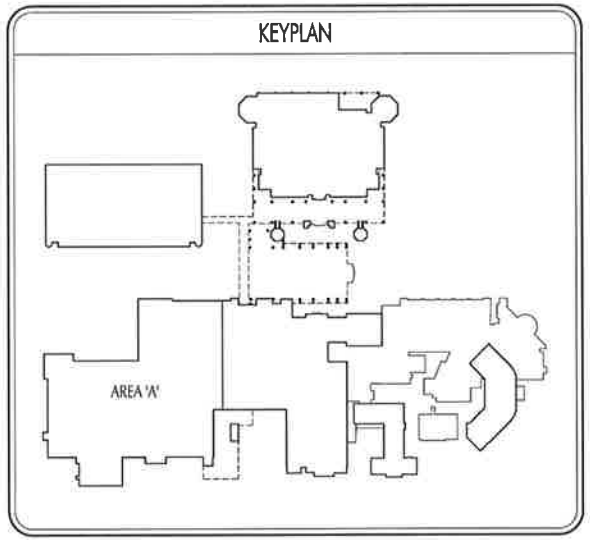

Employee Health
CT Unit

MARQUETTE GENERAL HEALTH SYSTEM
Duke LIFEPOINT HEALTHCARE

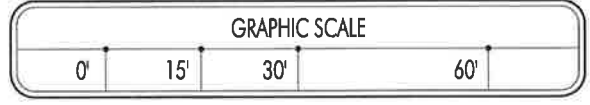

EXISTING PARTIAL FIRST FLOOR PLAN - AREA 'A'
REFER TO GRAPHIC SCALE

FACILITY MASTER PLANNING PROJECT
MARQUETTE GENERAL HEALTH SYSTEM
MARQUETTE, MICHIGAN

EX01.1A

MGH1202 24 AUGUST 2012

STENGEL-HILL ARCHITECTURE
613 WEST MAIN STREET LOUISVILLE, KENTUCKY 40202 502.893.1875 502.893.1876 fax

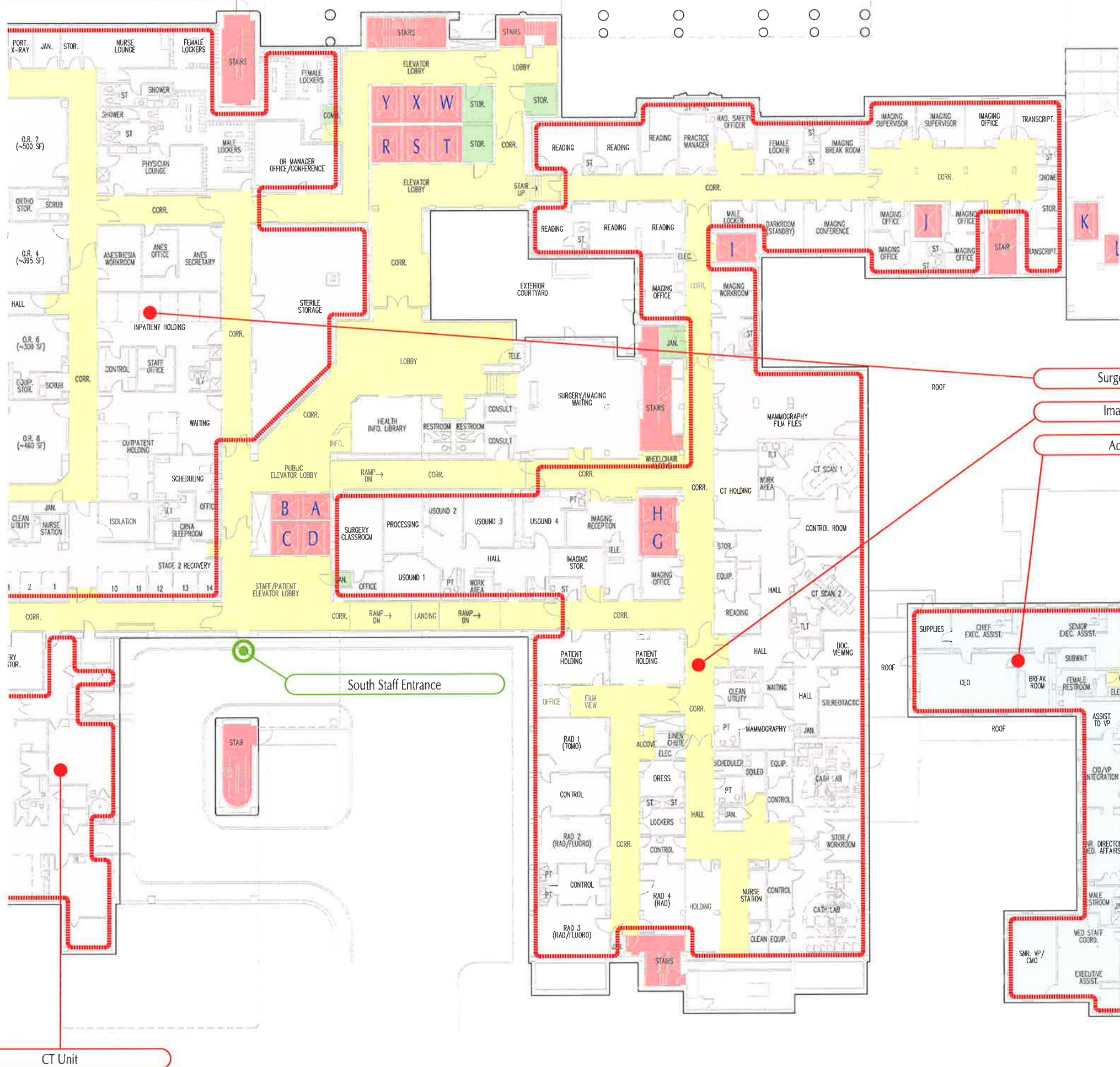

LEGEND

- Diagnostic and Therapeutic Services
- Administrative Support Services
- Operational Support Services
- Mechanical/Electrical
- Unoccupied
- Other
- Corridors - Horizontal Circulation
- Stairs/Elevators - Vertical Circulation
- Primary Entrance

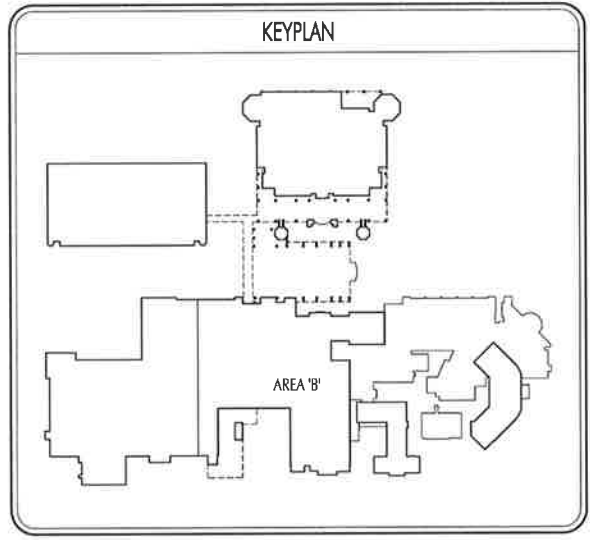

Surgery / Recovery

Imaging Services

Administration

South Staff Entrance

CT Unit

MARQUETTE GENERAL HEALTH SYSTEM
DUKE LIFEPOINT HEALTHCARE

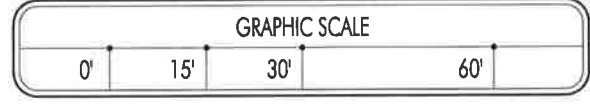

EXISTING PARTIAL FIRST FLOOR PLAN - AREA 'B'
REFER TO GRAPHIC SCALE

FACILITY MASTER PLANNING PROJECT
 MARQUETTE GENERAL HEALTH SYSTEM
 MARQUETTE, MICHIGAN

EX01.1B

MGH1202 24 AUGUST 2012

STENGEL-HILL ARCHITECTURE
613 WEST MAIN STREET LOUISVILLE, KENTUCKY 40202 502.893.1875 502.893.1876 fax



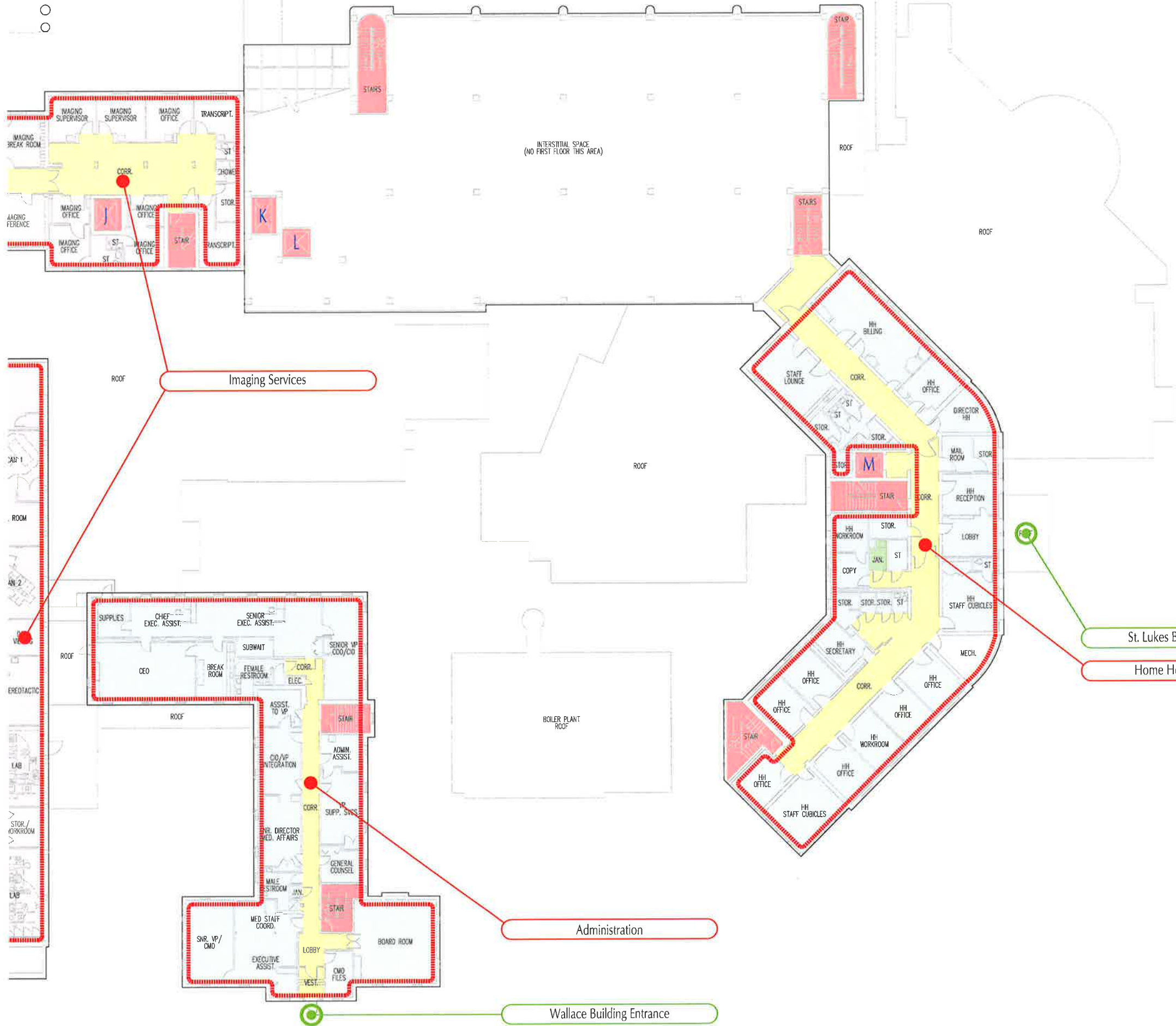

LEGEND

- Diagnostic and Therapeutic Services
- Administrative Support Services
- Operational Support Services
- Mechanical/Electrical
- Unoccupied
- Other
- Corridors - Horizontal Circulation
- Stairs/Elevators - Vertical Circulation
- Primary Entrance

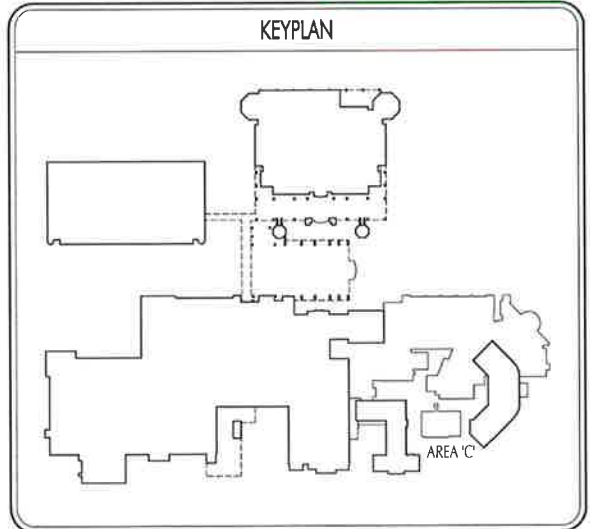

Imaging Services

St. Lukes Building Entrance

Home Health / Hospice

Administration

Wallace Building Entrance

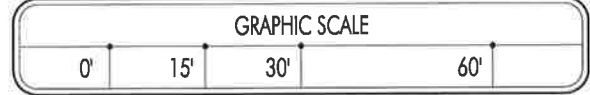

EXISTING PARTIAL FIRST FLOOR PLAN - AREA 'C'
REFER TO GRAPHIC SCALE

FACILITY MASTER PLANNING PROJECT MARQUETTE GENERAL HEALTH SYSTEM MARQUETTE, MICHIGAN	EX01.1C
MGH1202	24 AUGUST 2012
STENGEL-HILL ARCHITECTURE	
<small>613 WEST MAIN STREET LOUISVILLE, KENTUCKY 40202 502.893.1875 502.893.1876 fax</small>	

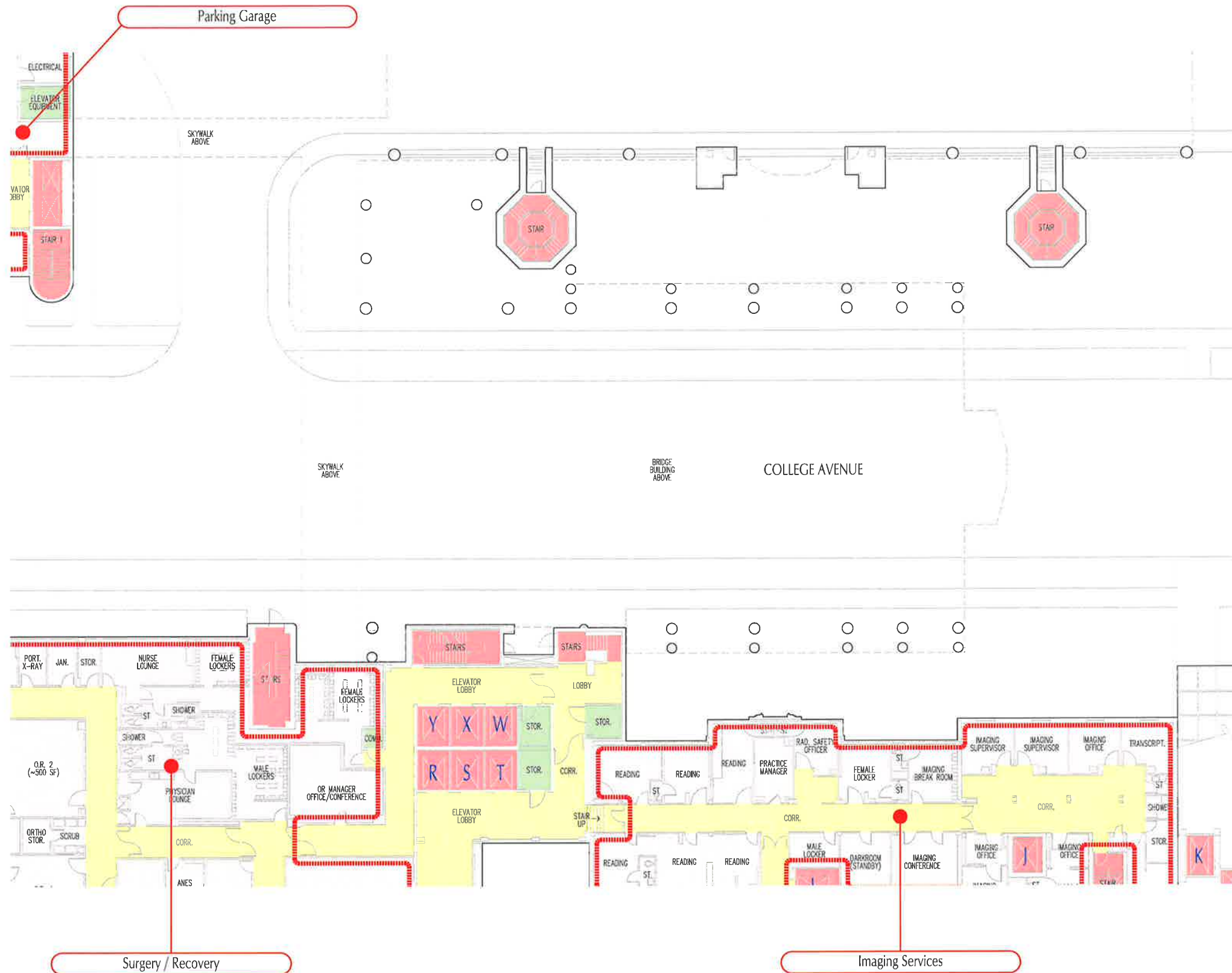

LEGEND

- Diagnostic and Therapeutic Services
- Administrative Support Services
- Operational Support Services
- Mechanical/Electrical
- Unoccupied
- Other
- Corridors - Horizontal Circulation
- Stairs/Elevators - Vertical Circulation
- Primary Entrance

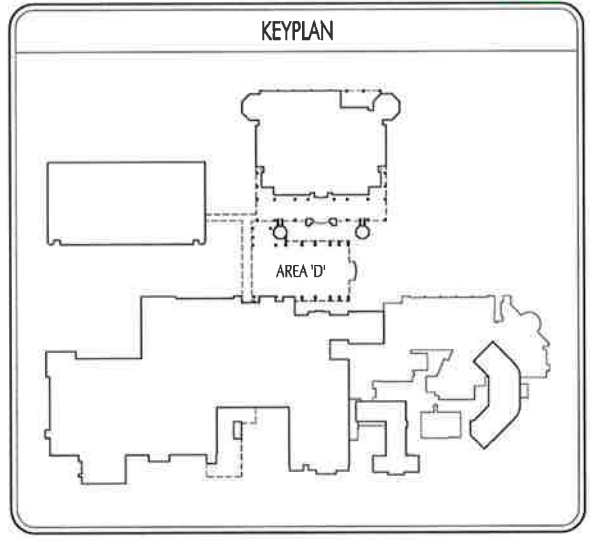
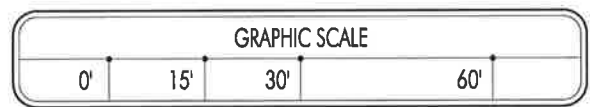



EXISTING PARTIAL FIRST FLOOR PLAN - AREA 'D'
REFER TO GRAPHIC SCALE

FACILITY MASTER PLANNING PROJECT MARQUETTE GENERAL HEALTH SYSTEM MARQUETTE, MICHIGAN MGH1202	EX01.1D 24 AUGUST 2012
STENGEL-HILL ARCHITECTURE 613 WEST MAIN STREET LOUISVILLE, KENTUCKY 40202 502.893.1875 502.893.1876 fax	

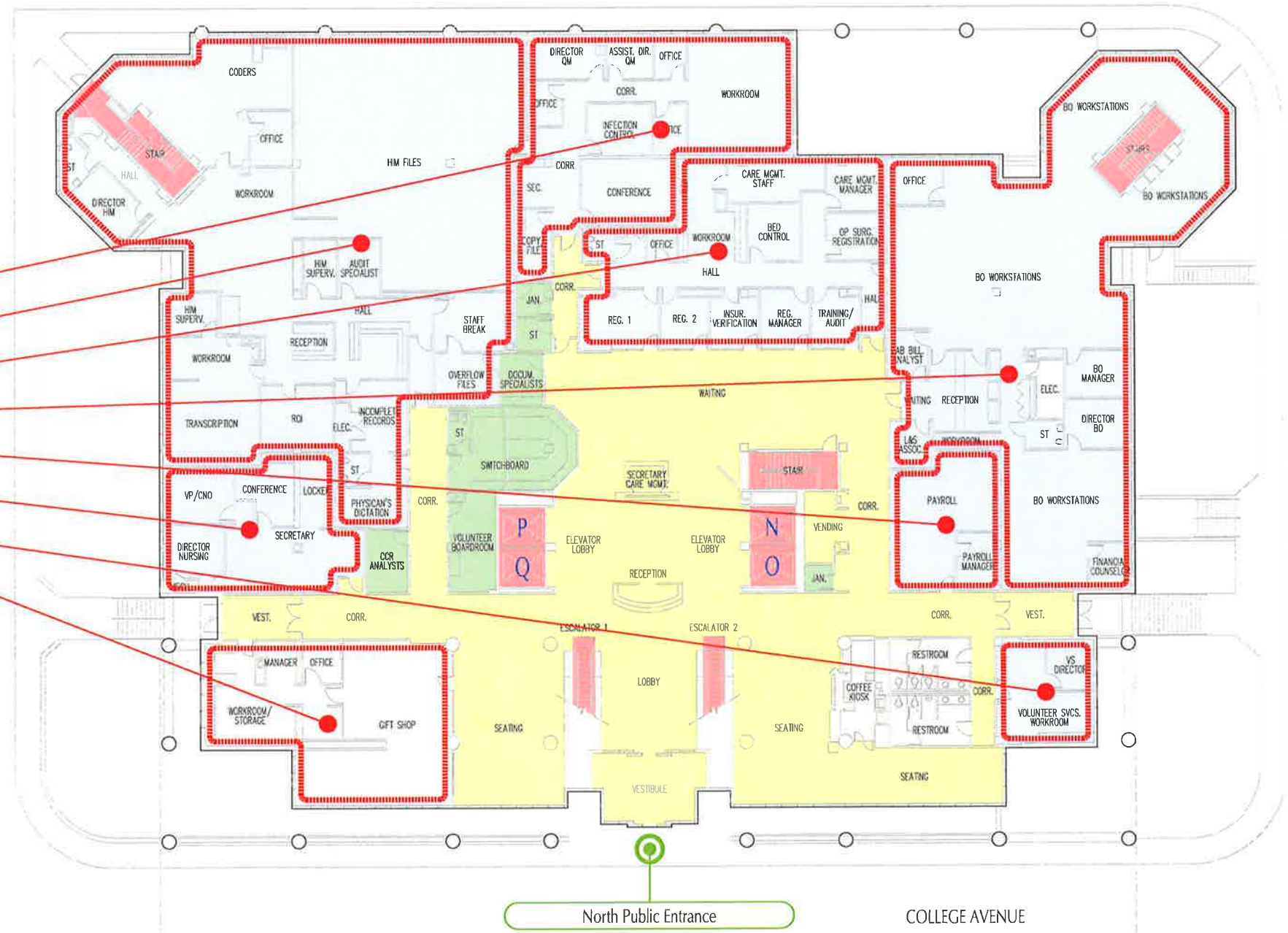

- Quality Management
- Health Information Management
- Admitting
- Business Office
- Payroll
- Nursing Administration
- Volunteer Services
- Gift Shop



LEGEND

- Diagnostic and Therapeutic Services
- Administrative Support Services
- Operational Support Services
- Mechanical/Electrical
- Unoccupied
- Other
- Corridors - Horizontal Circulation
- Stairs/Elevators - Vertical Circulation
- Primary Entrance

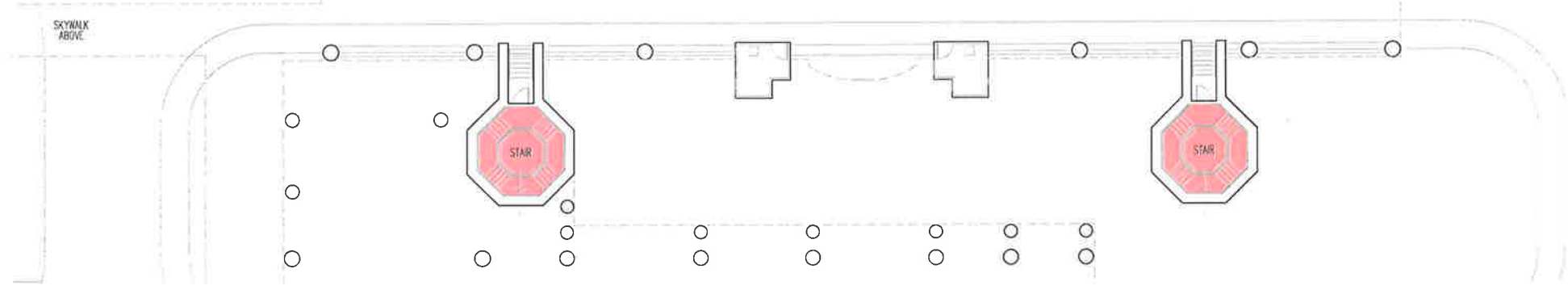
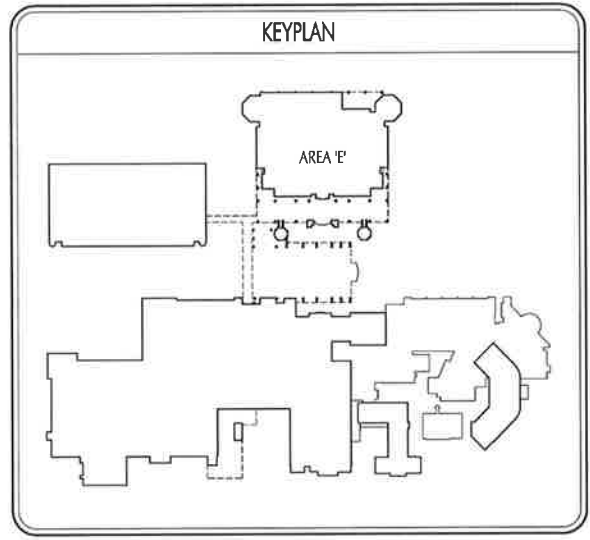

MARQUETTE GENERAL HEALTH SYSTEM
Duke LIFE POINT HEALTHCARE

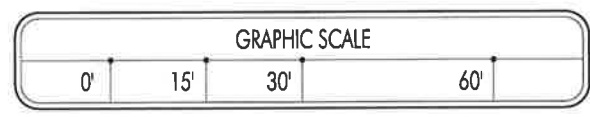

EXISTING PARTIAL FIRST FLOOR PLAN - AREA E'
REFER TO GRAPHIC SCALE

FACILITY MASTER PLANNING PROJECT
 MARQUETTE GENERAL HEALTH SYSTEM
 MARQUETTE, MICHIGAN

EX01.1E

MGT1202 24 AUGUST 2012

STENGEL - HILL ARCHITECTURE
613 WEST MAIN STREET LOUISVILLE, KENTUCKY 40202 502.893.1875 502.893.1876 fax



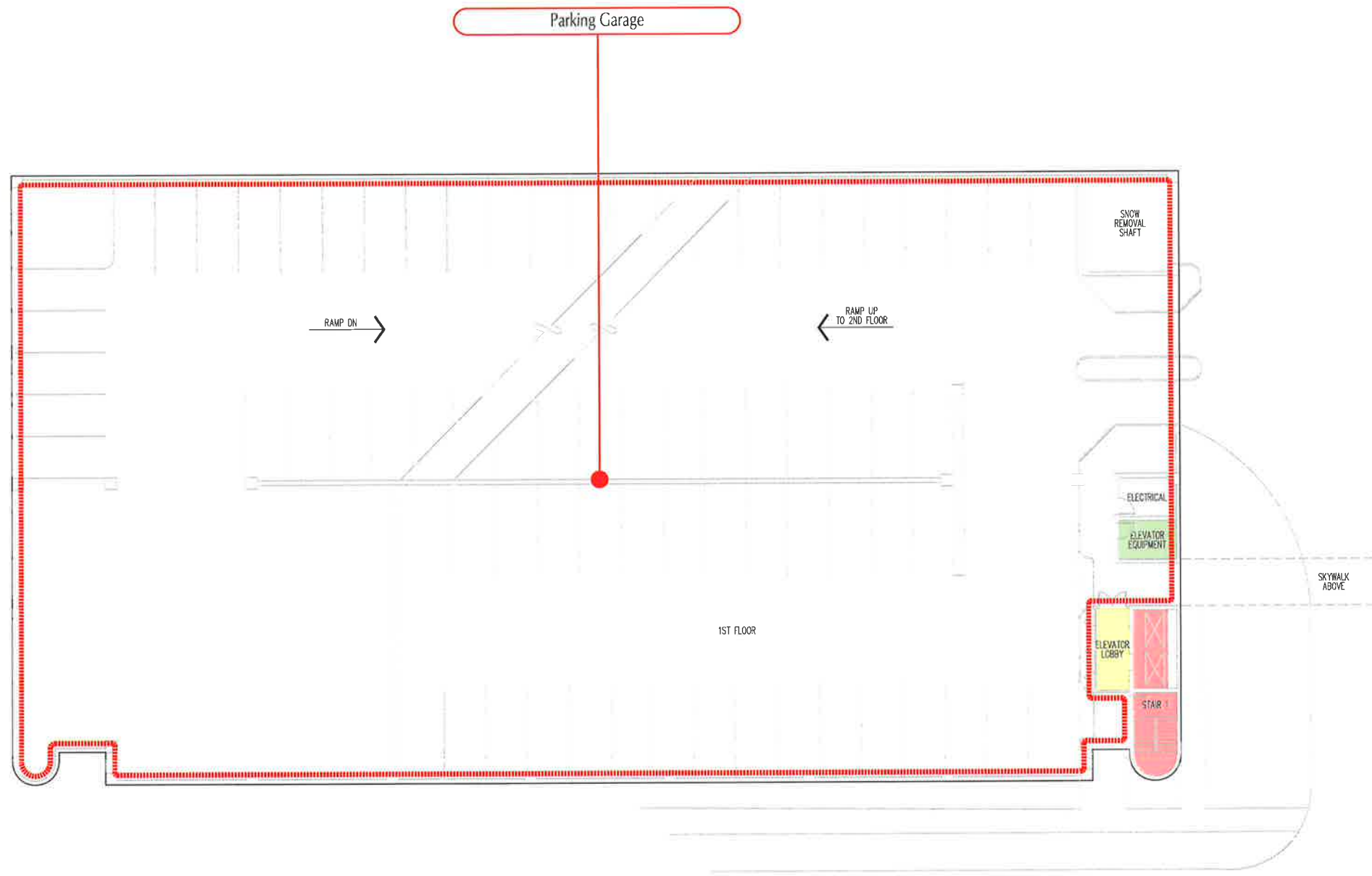

LEGEND

- Diagnostic and Therapeutic Services
- Administrative Support Services
- Operational Support Services
- Mechanical/Electrical
- Unoccupied
- Other
- Corridors - Horizontal Circulation
- Stairs/Elevators - Vertical Circulation
- Primary Entrance

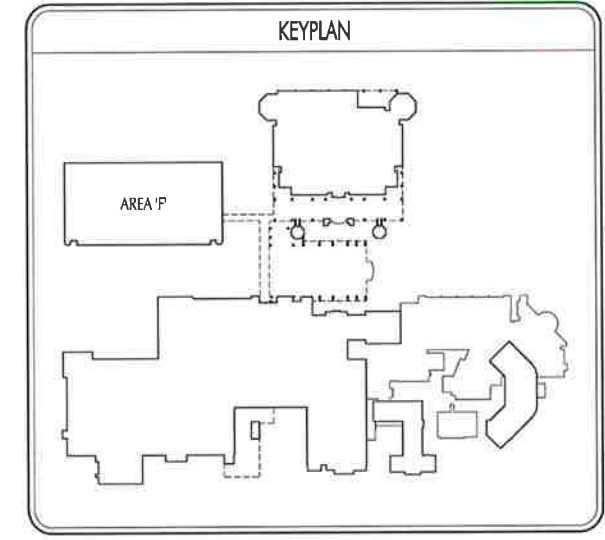

MARQUETTE GENERAL HEALTH SYSTEM
Duke LIFE POINT
 HEALTHCARE

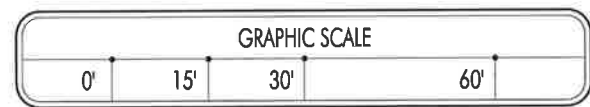

EXISTING PARTIAL FIRST FLOOR PLAN - AREA F
REFER TO GRAPHIC SCALE

FACILITY MASTER PLANNING PROJECT
 MARQUETTE GENERAL HEALTH SYSTEM
 MARQUETTE, MICHIGAN

EX01.1F

MGH1202 24 AUGUST 2012

STENDEL-HILL ARCHITECTURE
613 WEST MAIN STREET LOUISVILLE, KENTUCKY 40202 502.893.1875 502.893.1876 fax

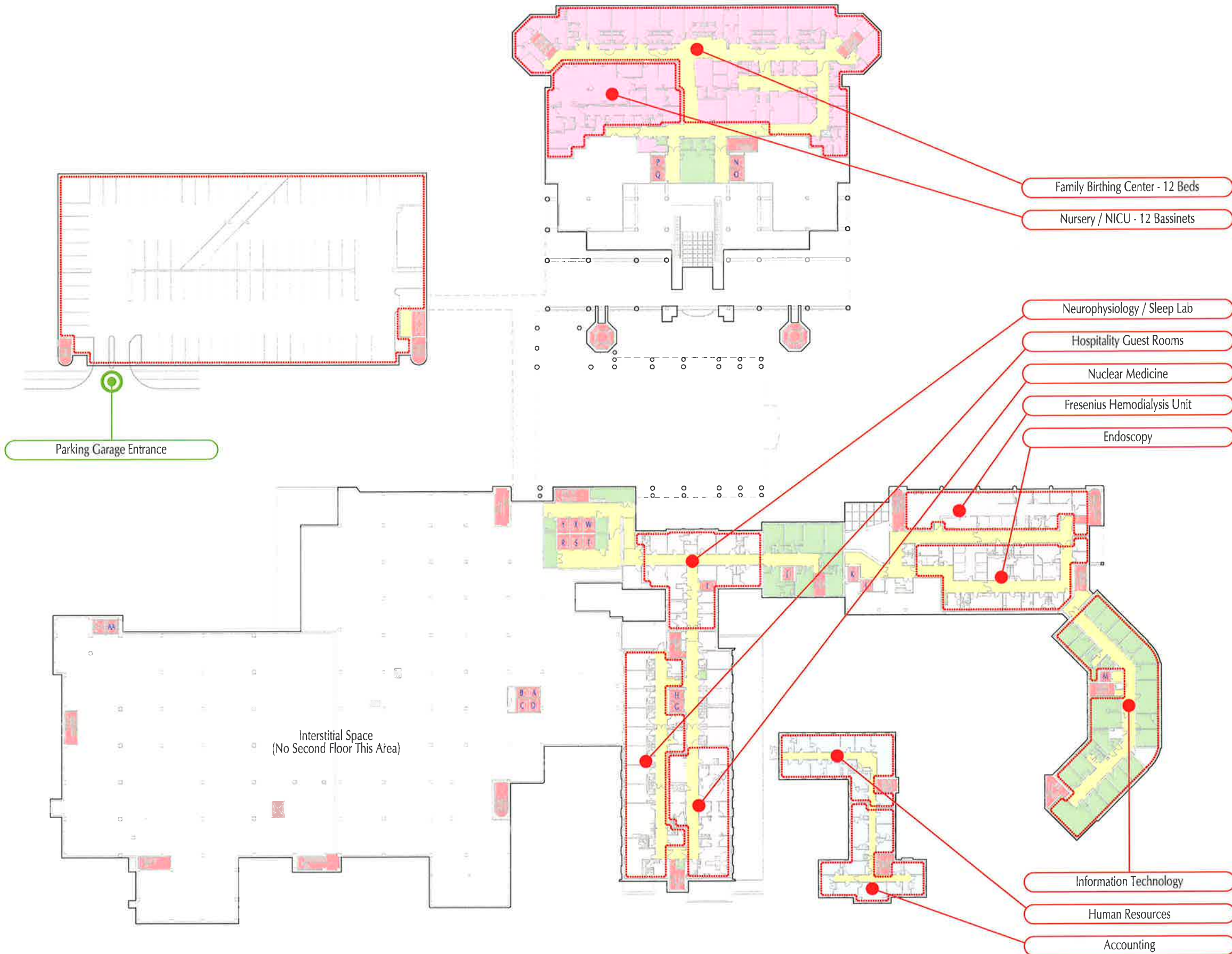

LEGEND

- Diagnostic and Therapeutic Services
- Administrative Support Services
- Operational Support Services
- Mechanical/Electrical
- Unoccupied
- Other
- Corridors - Horizontal Circulation
- Stairs/Elevators - Vertical Circulation
- Primary Entrance

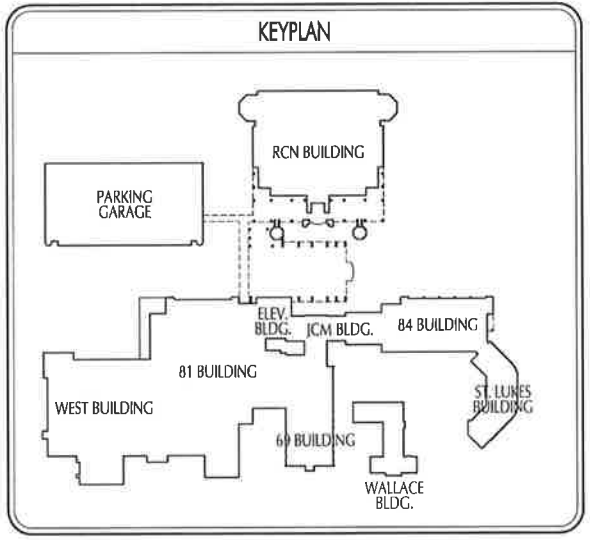
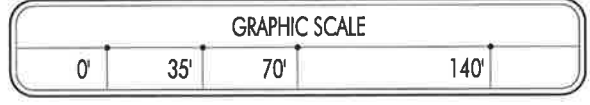
EXISTING COMPOSITE SECOND FLOOR PLAN
REFER TO GRAPHIC SCALE

FACILITY MASTER PLANNING PROJECT
MARQUETTE GENERAL HEALTH SYSTEM
MARQUETTE, MICHIGAN

EX01.2

MGH1202 24 AUGUST 2012

STENGEL-HILL ARCHITECTURE
613 WEST MAIN STREET LOUISVILLE, KENTUCKY 40202 502.893.1875 502.893.1876 fax



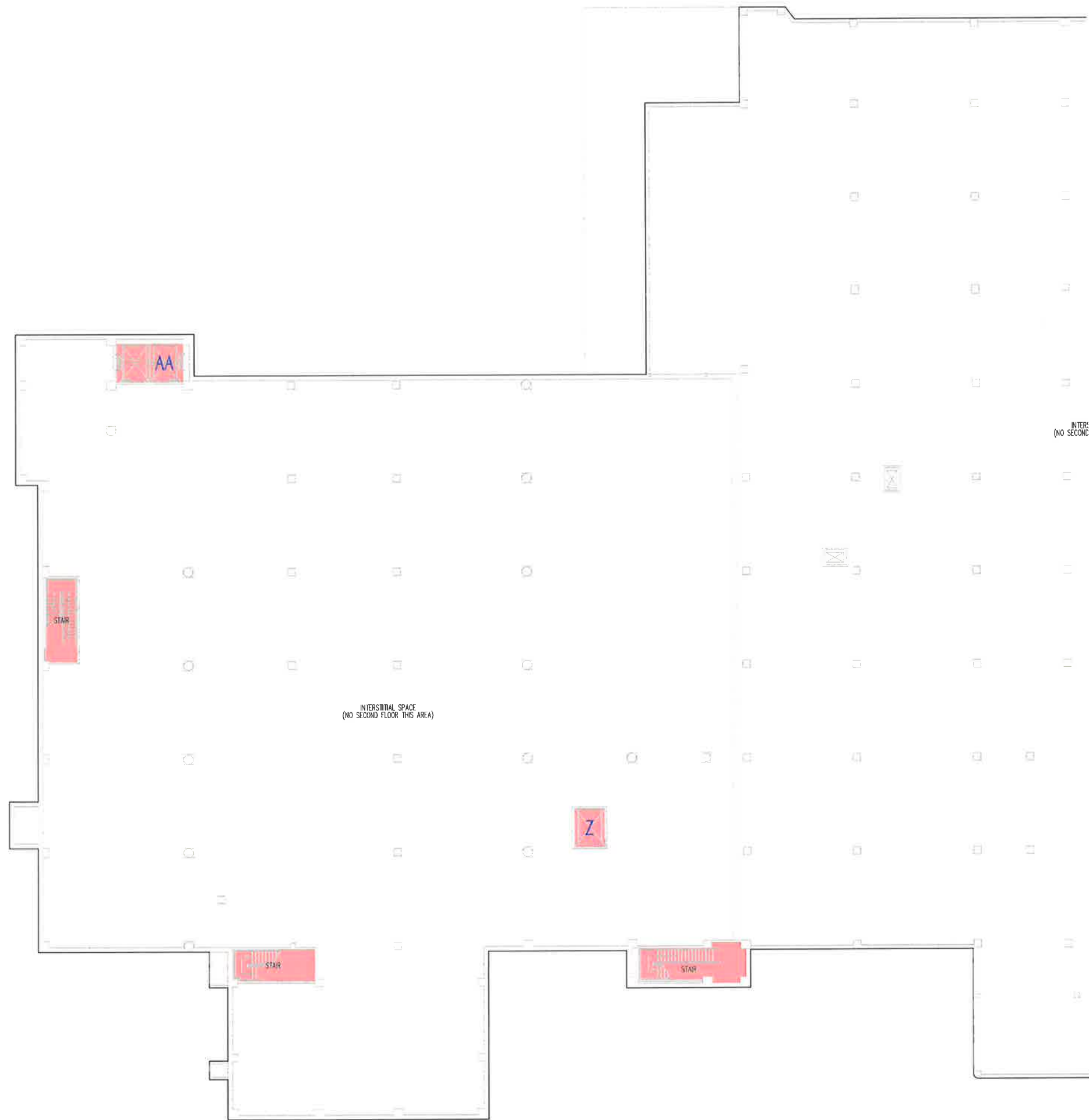

LEGEND

- Diagnostic and Therapeutic Services
- Administrative Support Services
- Operational Support Services
- Mechanical/Electrical
- Unoccupied
- Other
- Corridors - Horizontal Circulation
- Stairs/Elevators - Vertical Circulation
- Primary Entrance

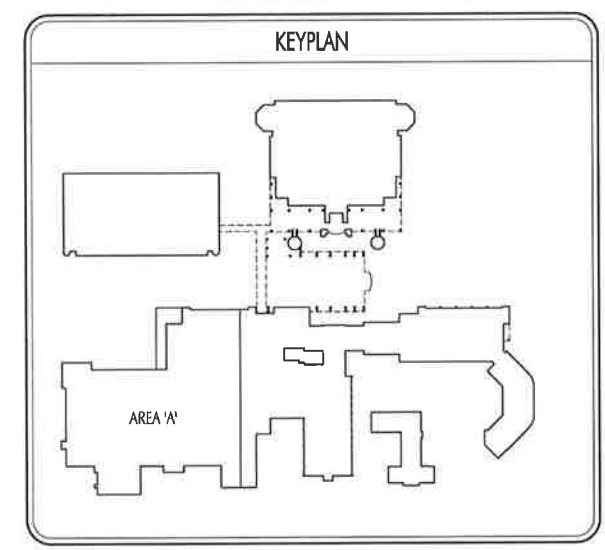

MARQUETTE GENERAL HEALTH SYSTEM

Duke LIFEPOINT HEALTHCARE

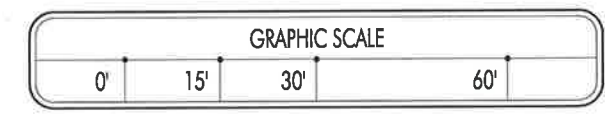

EXISTING PARTIAL SECOND FLOOR PLAN - AREA 'A'
REFER TO GRAPHIC SCALE

FACILITY MASTER PLANNING PROJECT
MARQUETTE GENERAL HEALTH SYSTEM
MARQUETTE, MICHIGAN

EX01.2A

MGH1202 24 AUGUST 2012

STENGEL-HILL ARCHITECTURE
613 WEST MAIN STREET LOUISVILLE, KENTUCKY 40202 502.893.1875 502.893.1876 fax

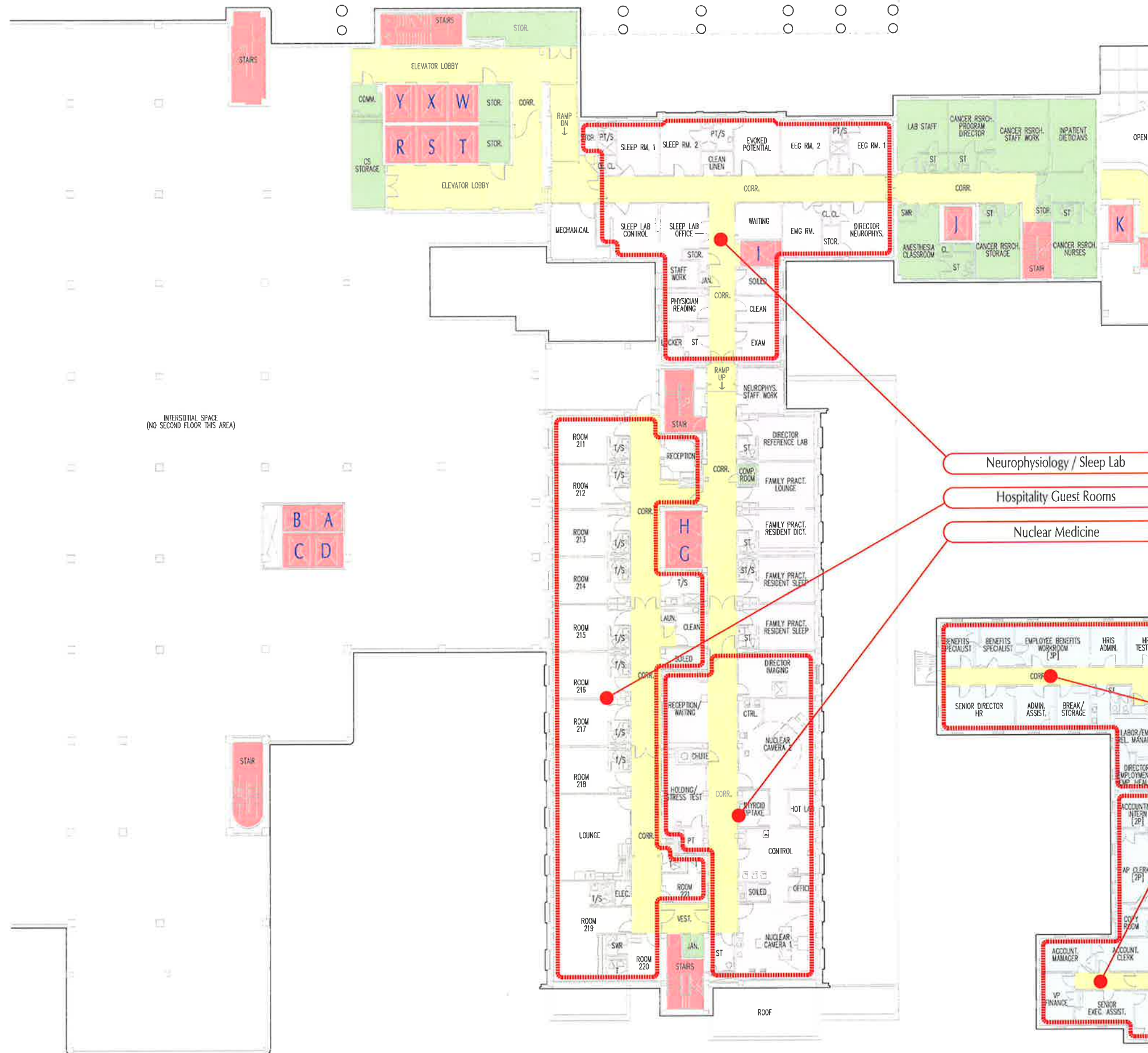

INTERSTITIAL SPACE
(NO SECOND FLOOR THIS AREA)

LEGEND

- Diagnostic and Therapeutic Services
- Administrative Support Services
- Operational Support Services
- Mechanical/Electrical
- Unoccupied
- Other
- Corridors - Horizontal Circulation
- Stairs/Elevators - Vertical Circulation
- Primary Entrance

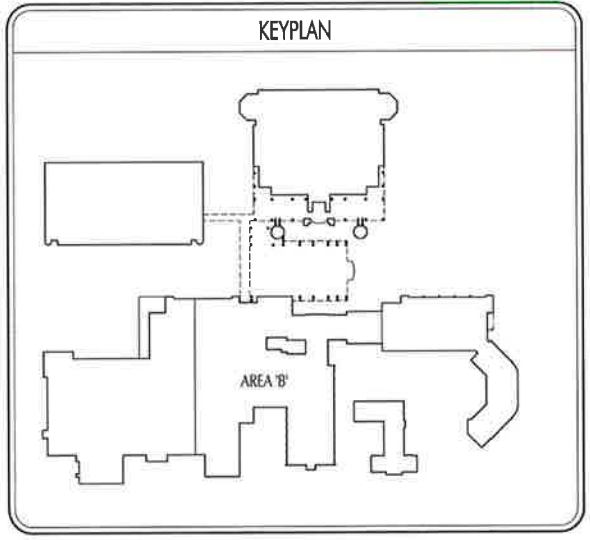

- Neurophysiology / Sleep Lab
- Hospitality Guest Rooms
- Nuclear Medicine

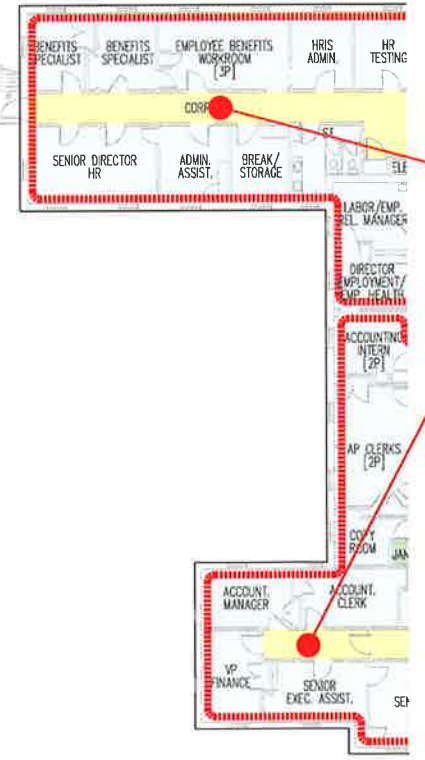

- Human Resources
- Accounting

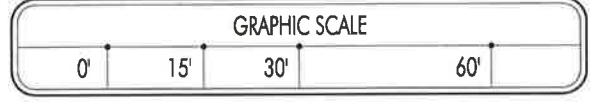

EXISTING PARTIAL SECOND FLOOR PLAN - AREA 'B'
REFER TO GRAPHIC SCALE

FACILITY MASTER PLANNING PROJECT MARQUETTE GENERAL HEALTH SYSTEM MARQUETTE, MICHIGAN MGH1202	EX01.2B 24 AUGUST 2012
STENGEL-HILL ARCHITECTURE 613 WEST MAIN STREET LOUISVILLE, KENTUCKY 40202 502.893.1875 502.893.1876 fax	

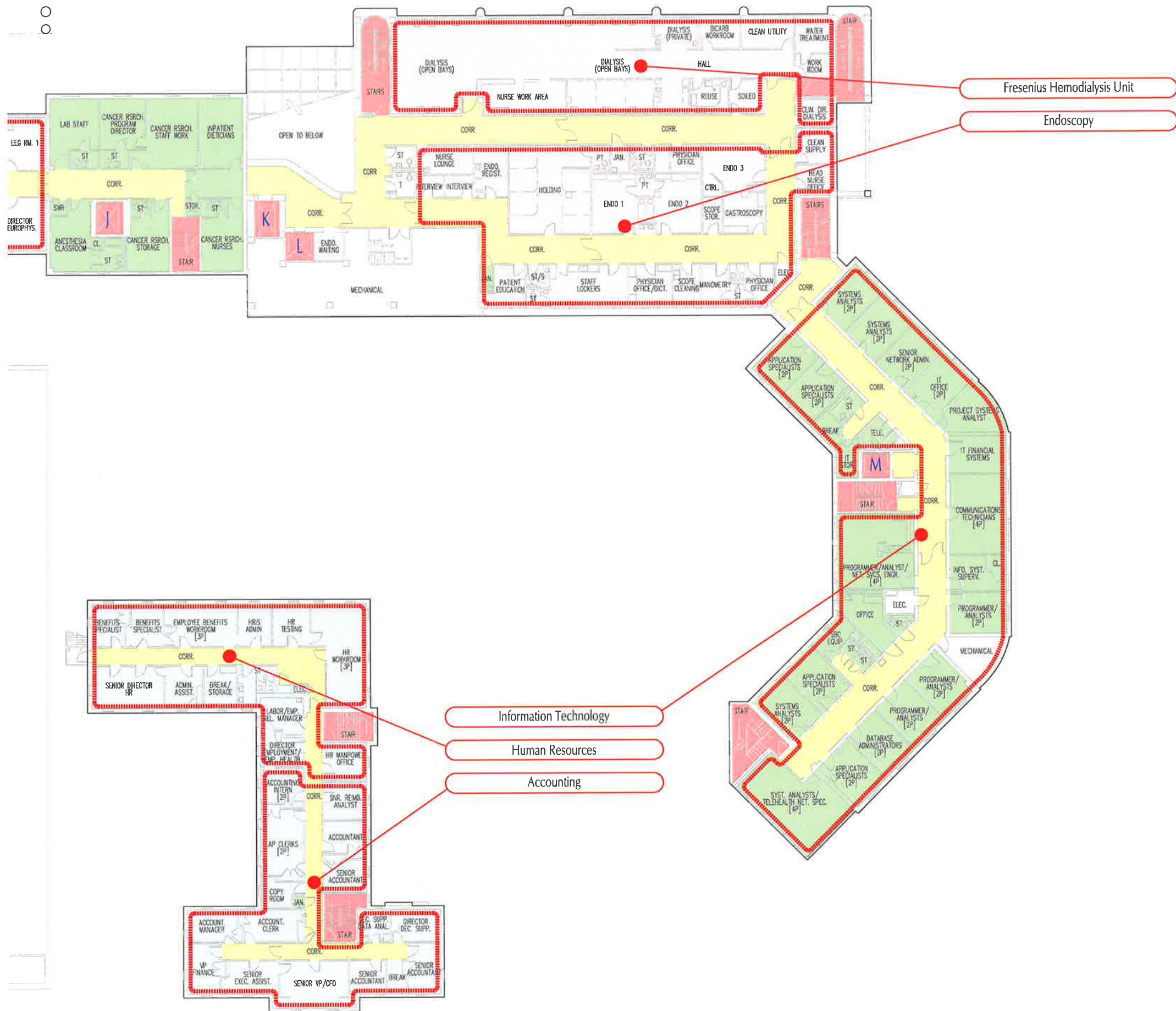

LEGEND

- Diagnostic and Therapeutic Services
- Administrative Support Services
- Operational Support Services
- Mechanical/Electrical
- Unoccupied
- Other
- Corridors - Horizontal Circulation
- Stairs/Elevators - Vertical Circulation
- Primary Entrance

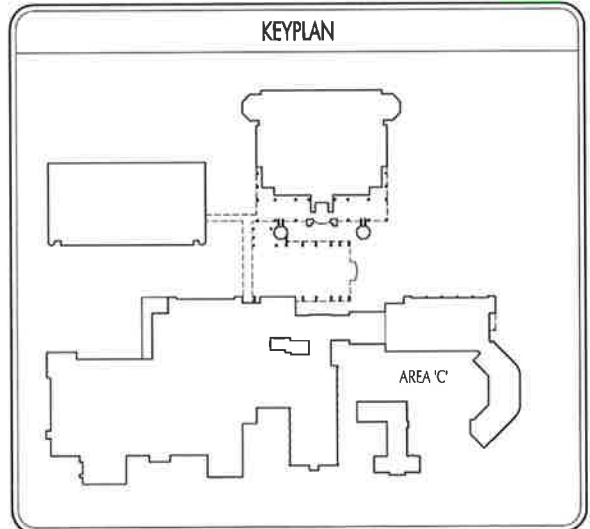

MARQUETTE GENERAL HEALTH SYSTEM
DUKE LIFE POINT HEALTHCARE

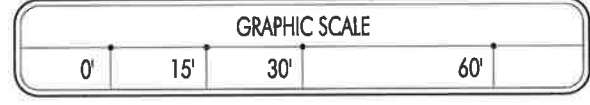

EXISTING PARTIAL SECOND FLOOR PLAN - AREA 'C'
REFER TO GRAPHIC SCALE

FACILITY MASTER PLANNING PROJECT MARQUETTE GENERAL HEALTH SYSTEM MARQUETTE, MICHIGAN	EX01.2C
MGH1202	24 AUGUST 2012
STENGEL-HILL ARCHITECTURE	
<small>613 WEST MAIN STREET LOUISVILLE, KENTUCKY 40202 502.893.1875 502.893.1876 fax</small>	



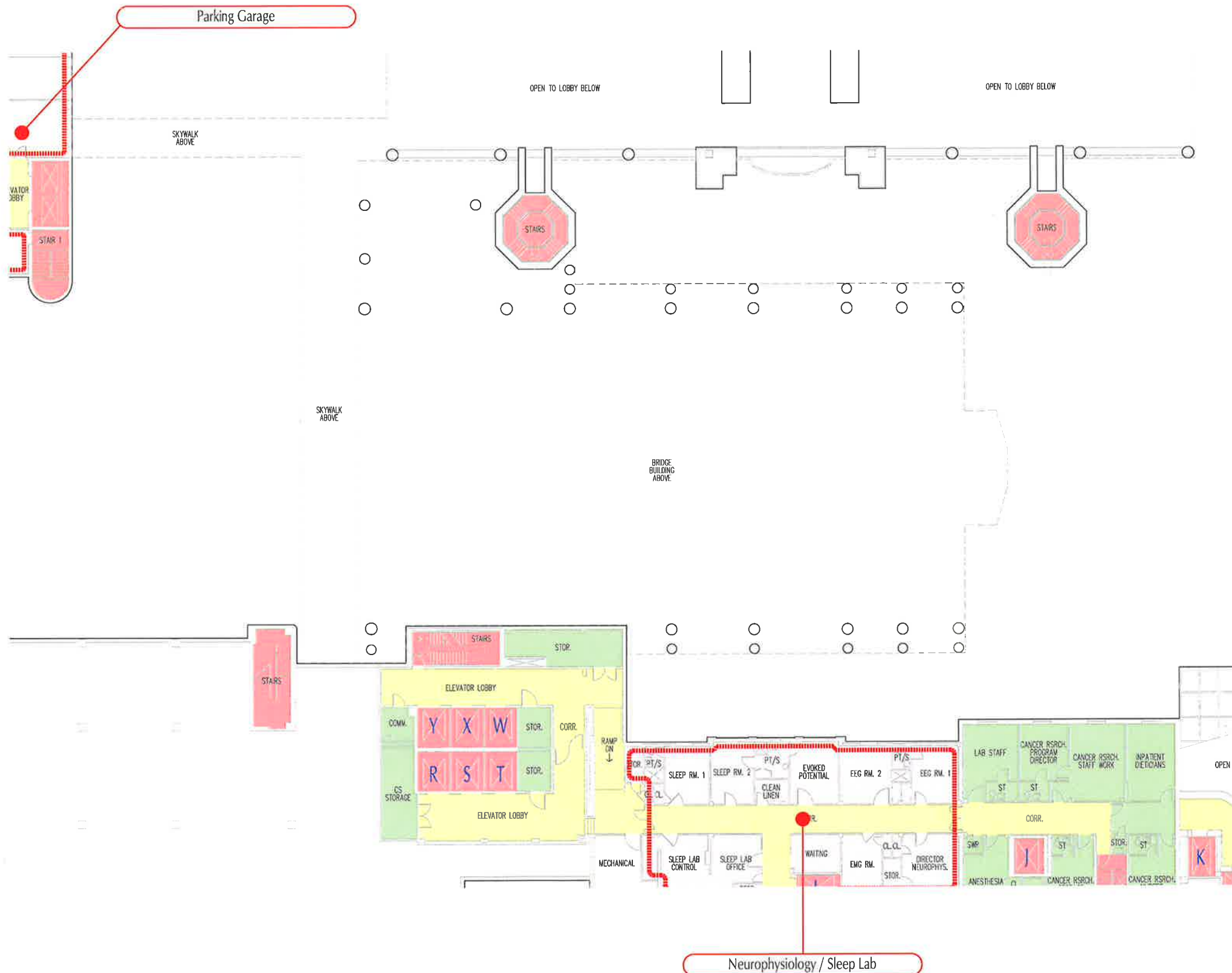

LEGEND

- Diagnostic and Therapeutic Services
- Administrative Support Services
- Operational Support Services
- Mechanical/Electrical
- Unoccupied
- Other
- Corridors - Horizontal Circulation
- Stairs/Elevators - Vertical Circulation
- Primary Entrance

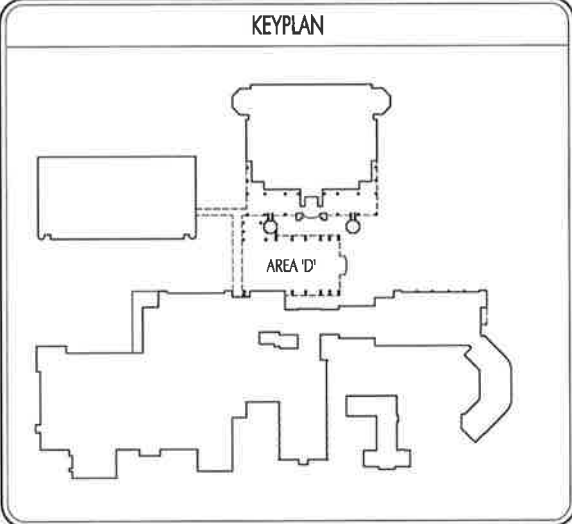

MARQUETTE GENERAL HEALTH SYSTEM

Duke LIFE POINT

HEALTHCARE



EXISTING PARTIAL SECOND FLOOR PLAN - AREA 'D'

REFER TO GRAPHIC SCALE

FACILITY MASTER PLANNING PROJECT
MARQUETTE GENERAL HEALTH SYSTEM
MARQUETTE, MICHIGAN

EX01.2D

MGH1202 24 AUGUST 2012

STENGEL-HILL ARCHITECTURE

413 WEST MAIN STREET LOUISVILLE, KENTUCKY 40202 502.895.1875 502.895.1876 fax



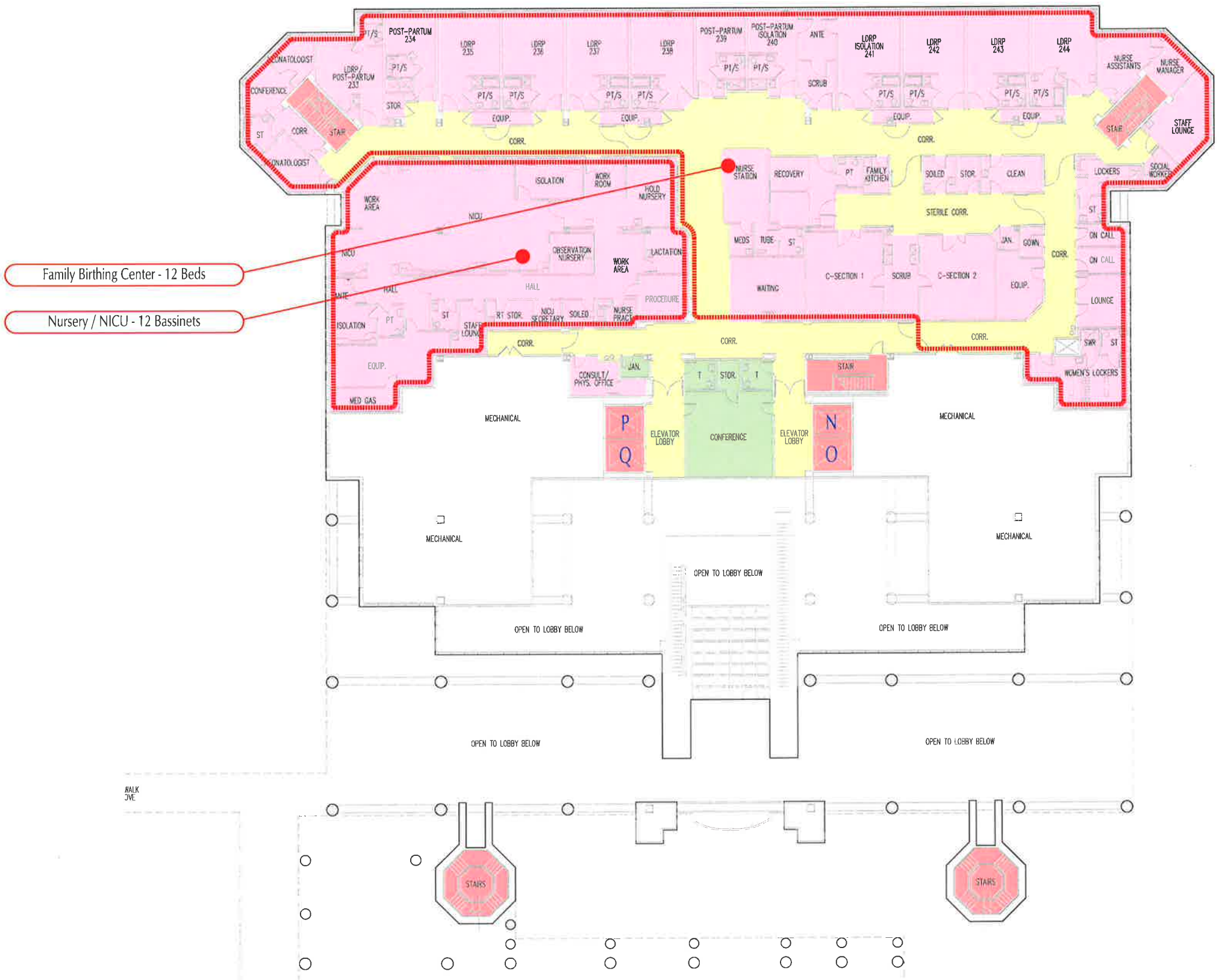

Family Birthing Center - 12 Beds

Nursery / NICU - 12 Bassinets

LEGEND

- Diagnostic and Therapeutic Services
- Administrative Support Services
- Operational Support Services
- Mechanical/Electrical
- Unoccupied
- Other
- Corridors - Horizontal Circulation
- Stairs/Elevators - Vertical Circulation
- Primary Entrance

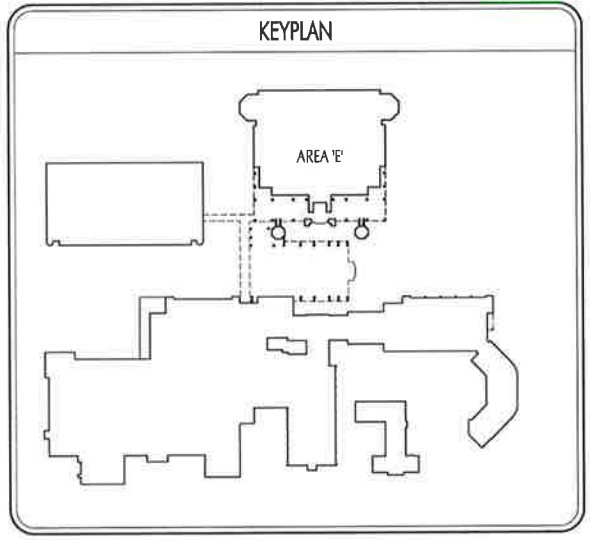

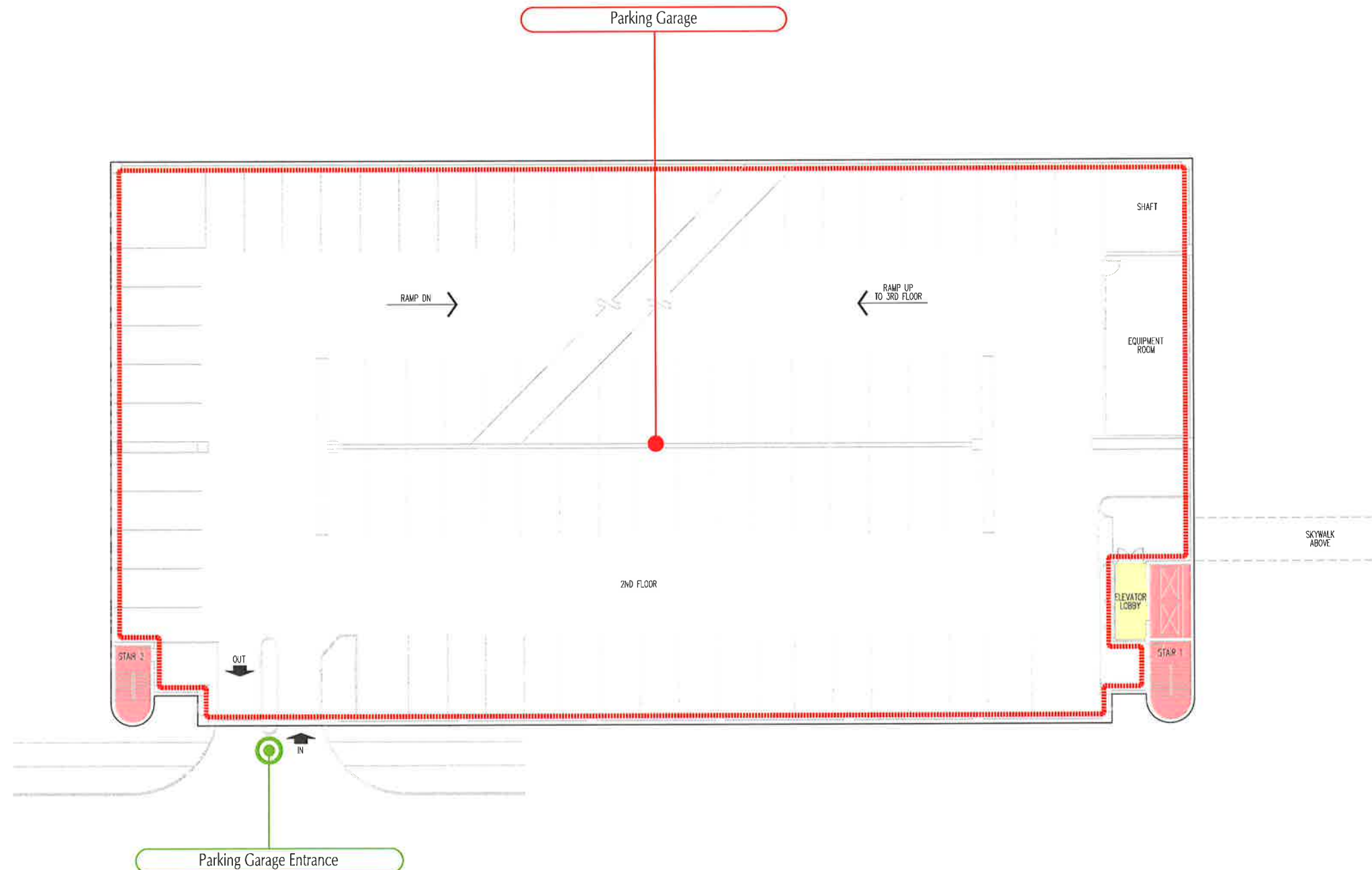

EXISTING PARTIAL SECOND FLOOR PLAN - AREA 'E'
REFER TO GRAPHIC SCALE

FACILITY MASTER PLANNING PROJECT MARQUETTE GENERAL HEALTH SYSTEM MARQUETTE, MICHIGAN	EX01.2E
MGH1202	24 AUGUST 2012
STENGEL-HILL ARCHITECTURE 613 WEST MAIN STREET LOURVILLE, KENTUCKY 40302 502.895.1875 502.895.1876 fax	

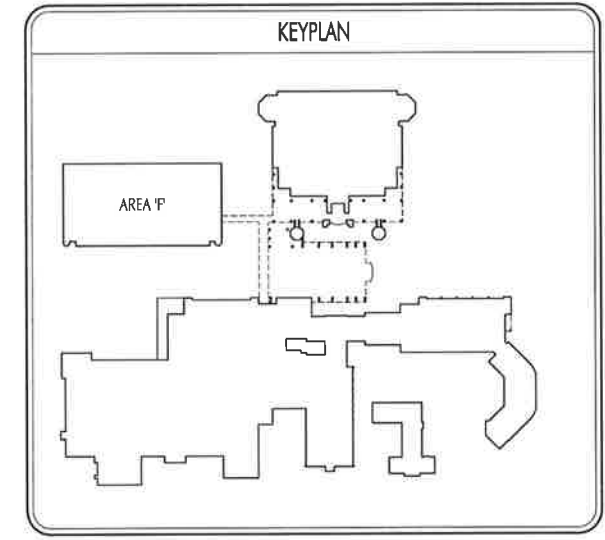

LEGEND

- Diagnostic and Therapeutic Services
- Administrative Support Services
- Operational Support Services
- Mechanical/Electrical
- Unoccupied
- Other
- Corridors - Horizontal Circulation
- Stairs/Elevators - Vertical Circulation
- Primary Entrance



MARQUETTE GENERAL HEALTH SYSTEM
Duke LIFEPOINT
 HEALTHCARE

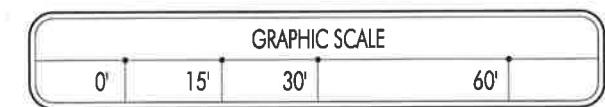

EXISTING PARTIAL SECOND FLOOR PLAN - AREA F'
REFER TO GRAPHIC SCALE

FACILITY MASTER PLANNING PROJECT
 MARQUETTE GENERAL HEALTH SYSTEM
 MARQUETTE, MICHIGAN

EX01.2F

MGH1202 24 AUGUST 2012

STENDEL-HILL ARCHITECTURE
613 WEST MAIN STREET LOUISVILLE, KENTUCKY 40202 502.893.1875 502.893.1876 fax

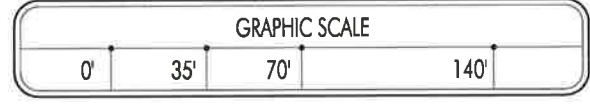
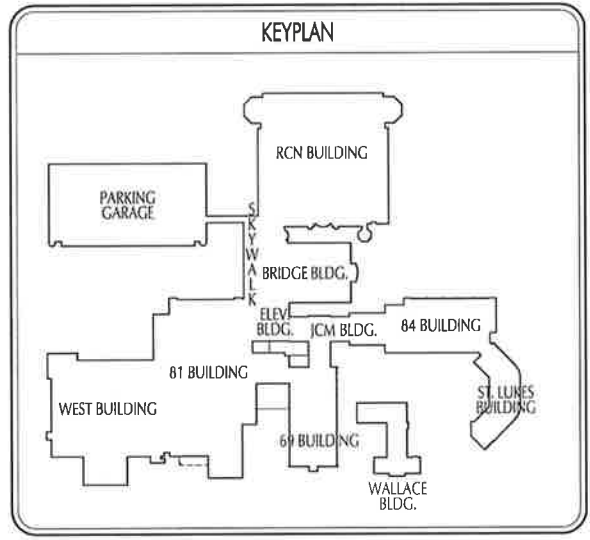
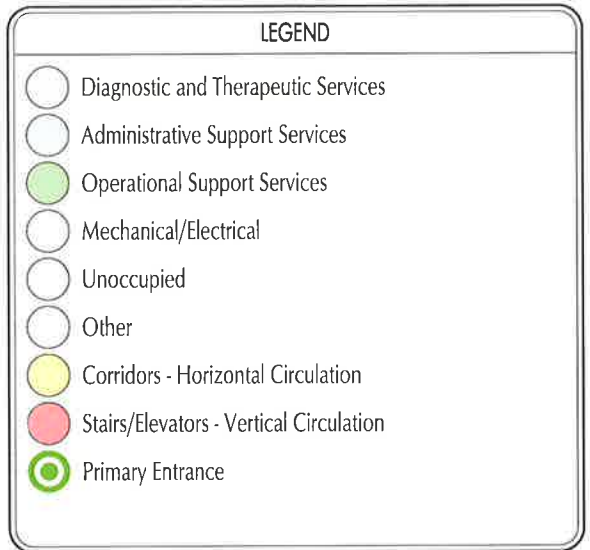
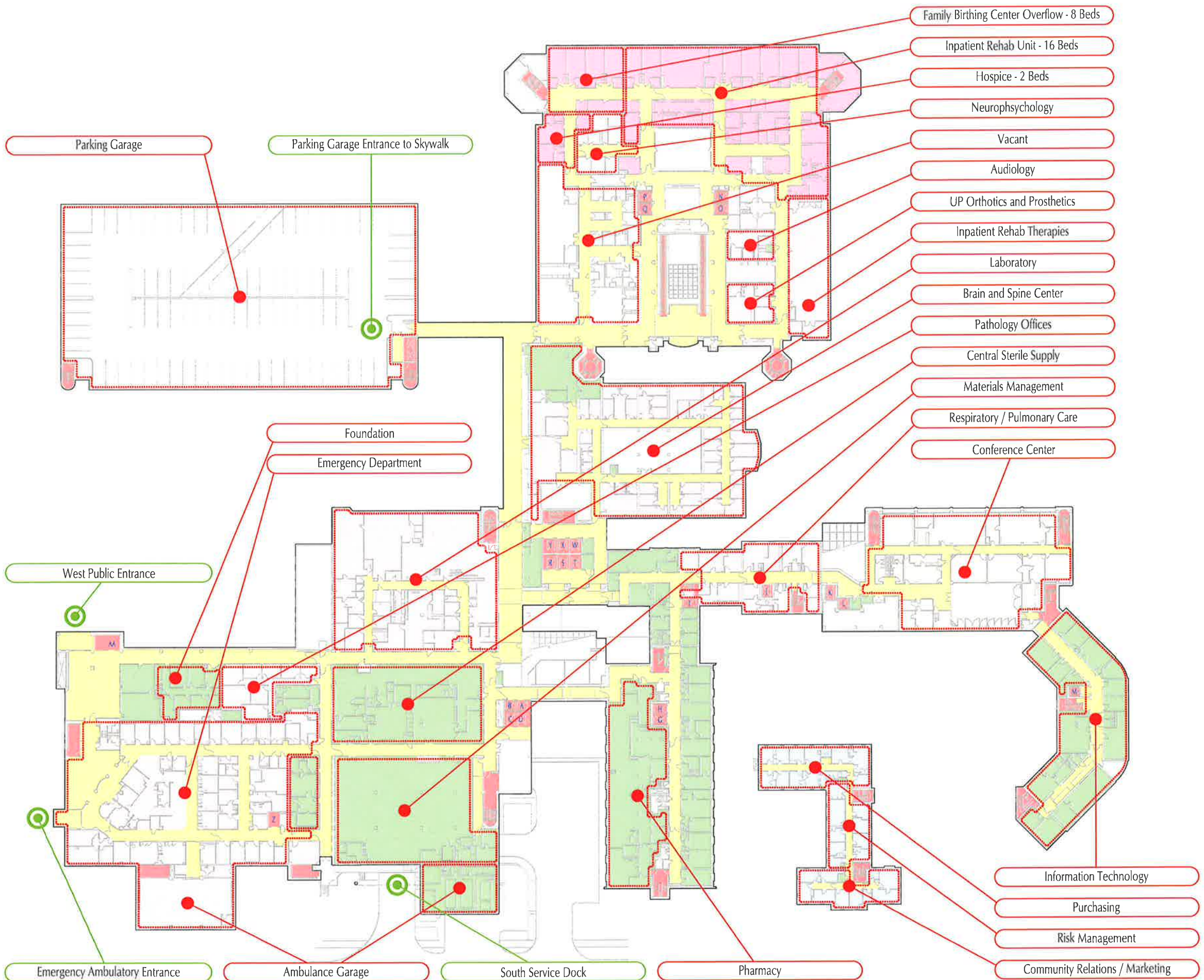

EXISTING COMPOSITE THIRD FLOOR PLAN
REFER TO GRAPHIC SCALE

FACILITY MASTER PLANNING PROJECT
MARQUETTE GENERAL HEALTH SYSTEM
MARQUETTE, MICHIGAN

EX01.3

MGH1202 24 AUGUST 2012

STENGEL-HILL ARCHITECTURE
613 WEST MAIN STREET LOUISVILLE, KENTUCKY 40202 502.893.1875 502.893.1876 fax



- Pathology Offices
- Foundation
- Emergency Department

LEGEND

- Diagnostic and Therapeutic Services
- Administrative Support Services
- Operational Support Services
- Mechanical/Electrical
- Unoccupied
- Other
- Corridors - Horizontal Circulation
- Stairs/Elevators - Vertical Circulation
- Primary Entrance

KEYPLAN

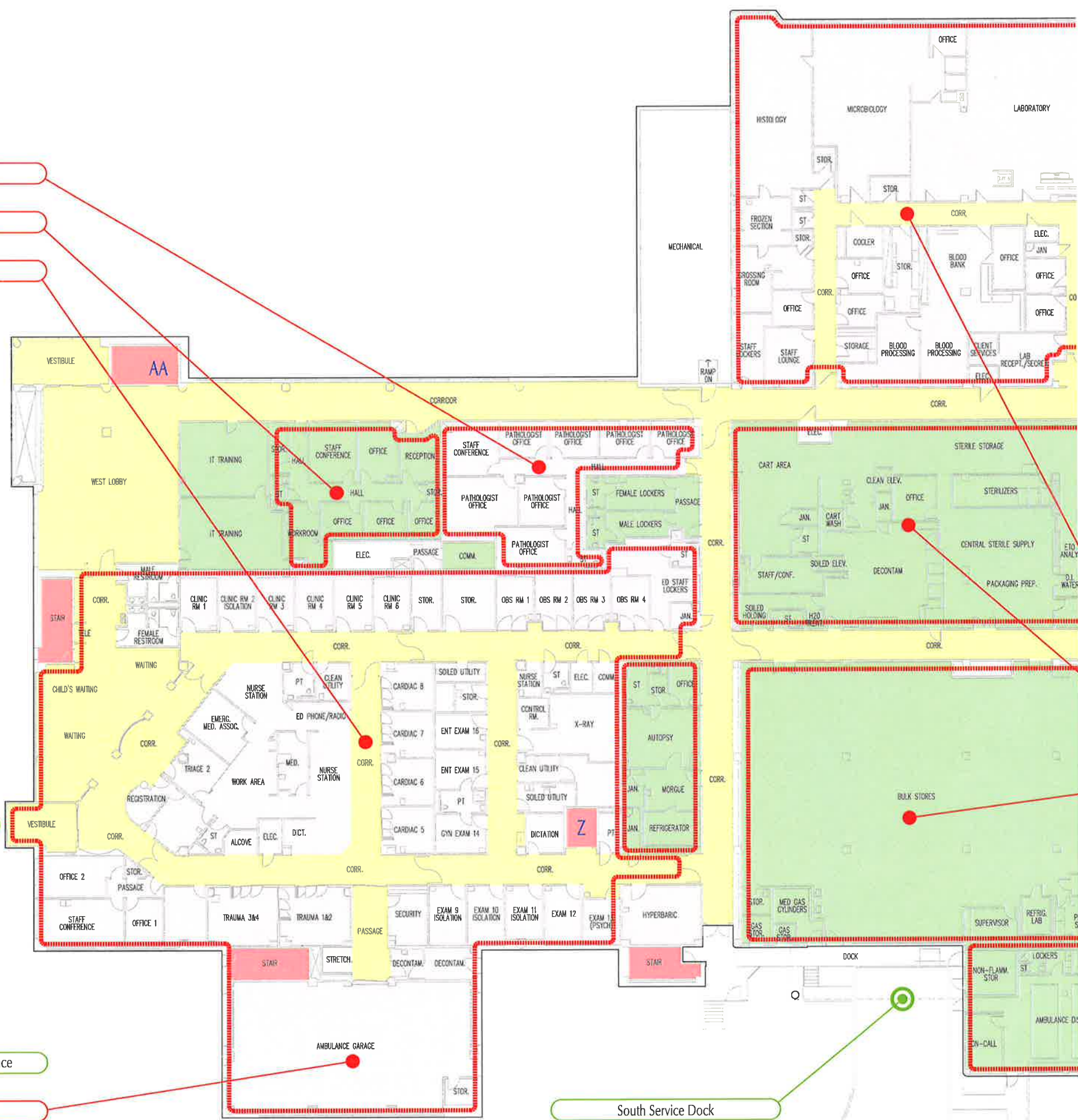

- Laboratory
- Central Sterile Supply
- Materials Management

- Emergency Ambulatory Entrance
- Ambulance Garage

South Service Dock

GRAPHIC SCALE

0' 15' 30' 60'

EXISTING PARTIAL THIRD FLOOR PLAN - AREA 'A'
REFER TO GRAPHIC SCALE

FACILITY MASTER PLANNING PROJECT
 MARQUETTE GENERAL HEALTH SYSTEM
 MARQUETTE, MICHIGAN

EX01.3A

MGH1202 24 AUGUST 2012

STENGEL-HILL ARCHITECTURE
613 WEST MAIN STREET LOUISVILLE, KENTUCKY 40202 502.953.1875 502.953.1876 fax



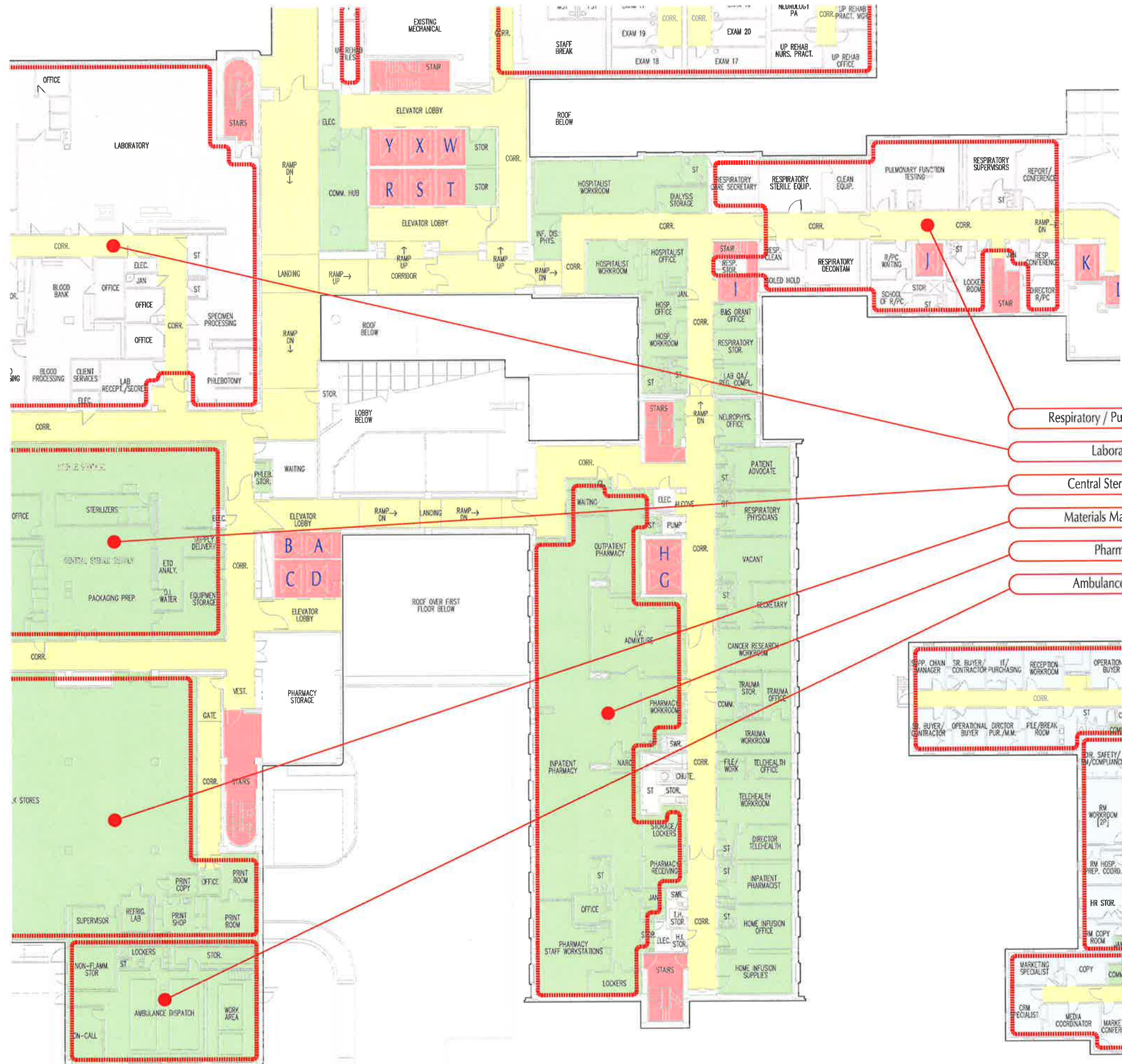

- Respiratory / Pulmonary Care
- Laboratory
- Central Sterile Supply
- Materials Management
- Pharmacy
- Ambulance Garage

LEGEND

- Diagnostic and Therapeutic Services
- Administrative Support Services
- Operational Support Services
- Mechanical/Electrical
- Unoccupied
- Other
- Corridors - Horizontal Circulation
- Stairs/Elevators - Vertical Circulation
- Primary Entrance

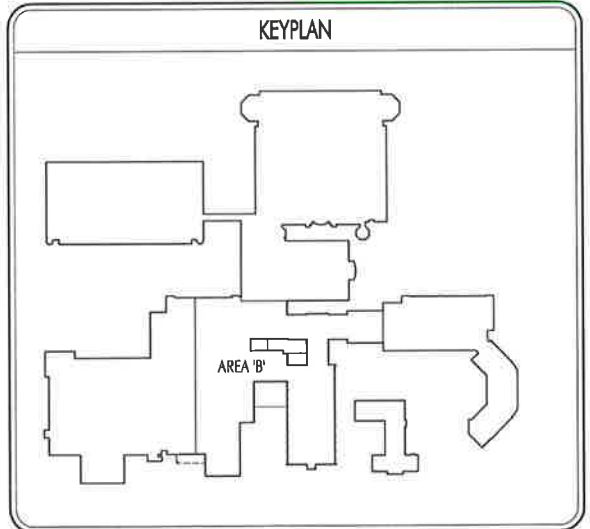

MARQUETTE GENERAL HEALTH SYSTEM
Duke LIFEPOINT HEALTHCARE

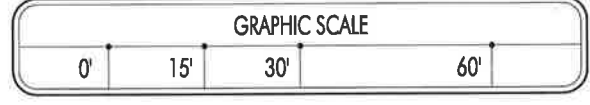

EXISTING PARTIAL THIRD FLOOR PLAN - AREA 'B'
REFER TO GRAPHIC SCALE

FACILITY MASTER PLANNING PROJECT
 MARQUETTE GENERAL HEALTH SYSTEM
 MARQUETTE, MICHIGAN

EX01.3B

MGH1202 24 AUGUST 2012

STENGEL-HILL ARCHITECTURE
613 WEST MAIN STREET LOUISVILLE, KENTUCKY 40202 502.893.1875 502.893.1876 fax



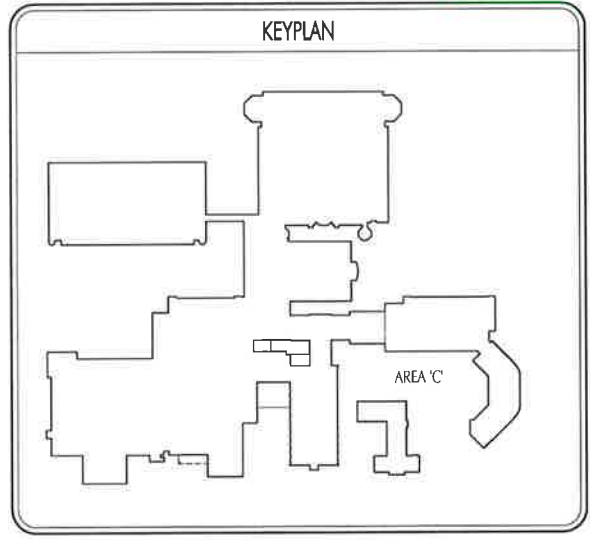
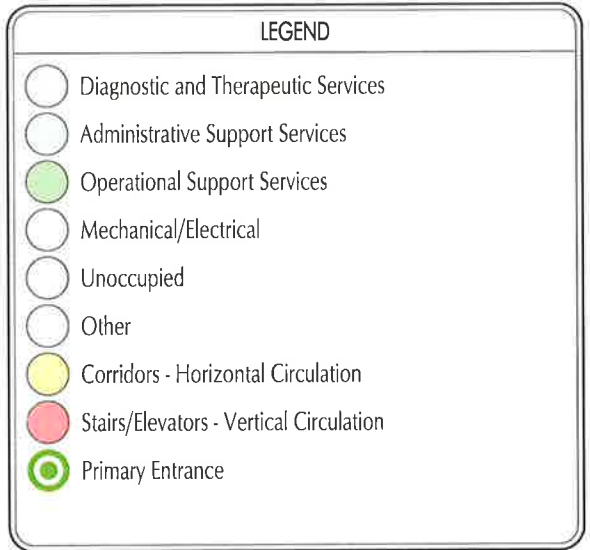
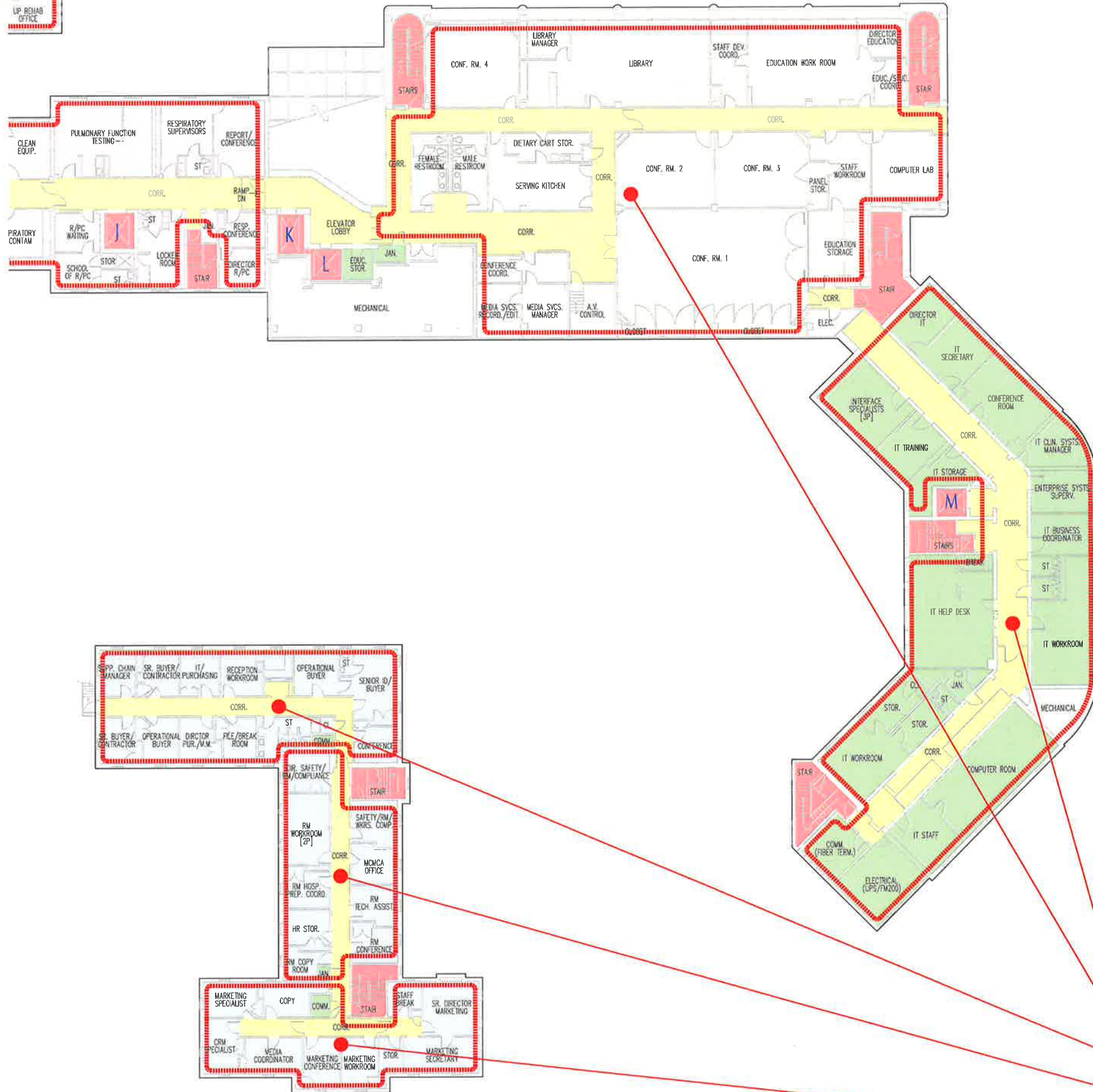

- Information Technology
- Conference Center
- Purchasing
- Risk Management
- Community Relations / Marketing

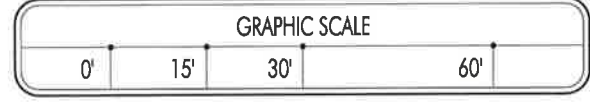

EXISTING PARTIAL THIRD FLOOR PLAN - AREA 'C'
REFER TO GRAPHIC SCALE

FACILITY MASTER PLANNING PROJECT MARQUETTE GENERAL HEALTH SYSTEM MARQUETTE, MICHIGAN	EX01.3C
MGH1202	24 AUGUST 2012
STENGEL-HILL ARCHITECTURE	
<small>613 WEST MAIN STREET LOUISVILLE, KENTUCKY 40202 502.893.1875 502.893.1876 fax</small>	



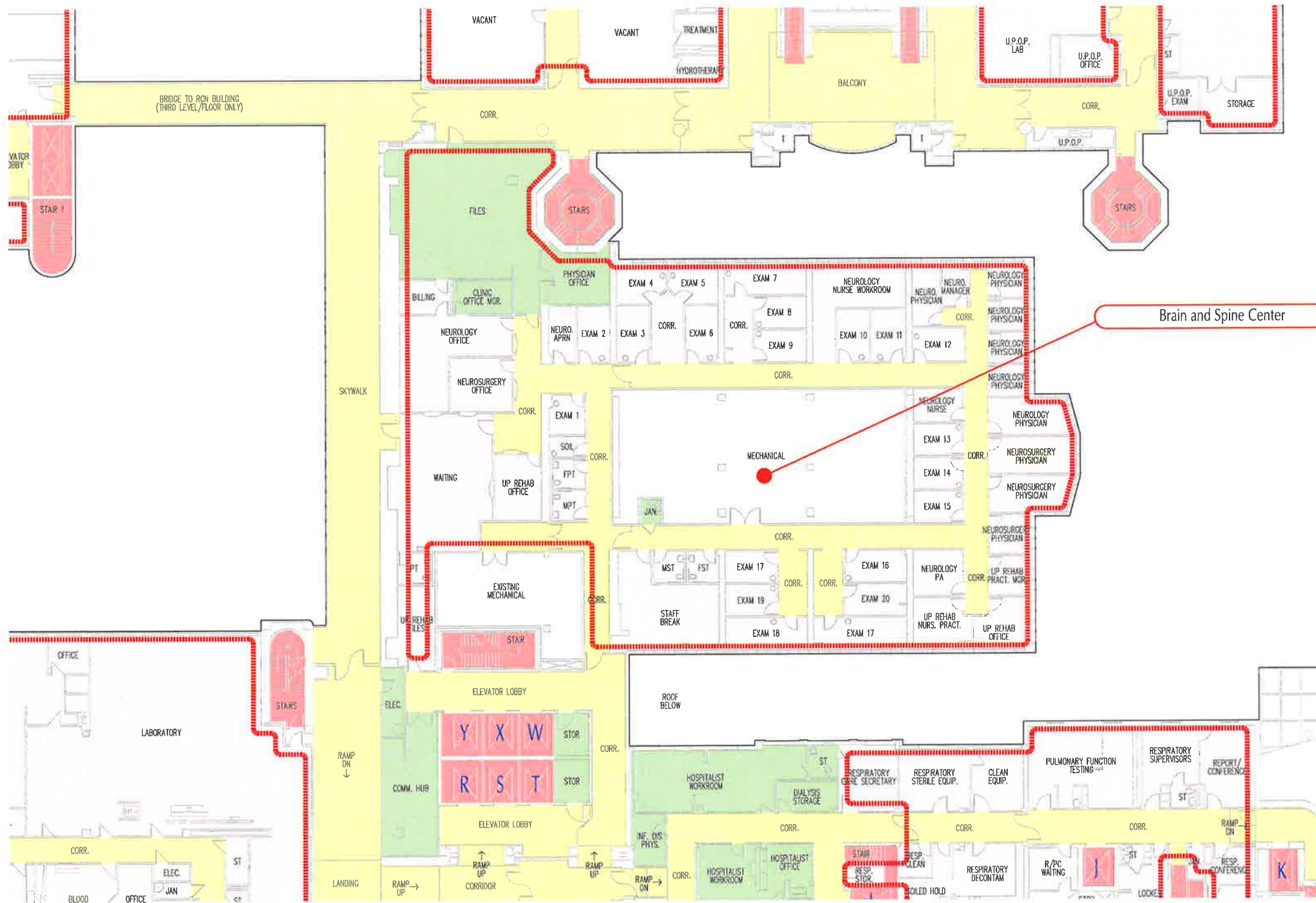

LEGEND

- Diagnostic and Therapeutic Services
- Administrative Support Services
- Operational Support Services
- Mechanical/Electrical
- Unoccupied
- Other
- Corridors - Horizontal Circulation
- Stairs/Elevators - Vertical Circulation
- Primary Entrance

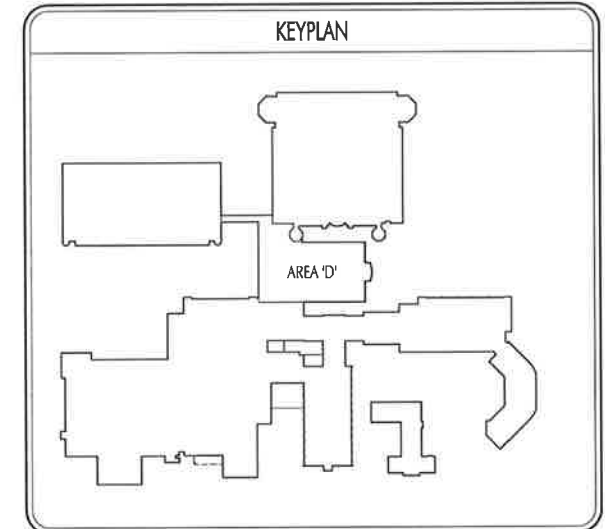
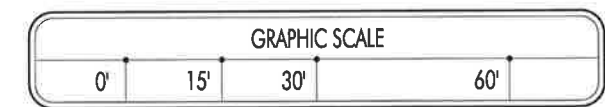
EXISTING PARTIAL THIRD FLOOR PLAN - AREA 'D'
REFER TO GRAPHIC SCALE

FACILITY MASTER PLANNING PROJECT
MARQUETTE GENERAL HEALTH SYSTEM
MARQUETTE, MICHIGAN

EX01.3D

MGH1202 24 AUGUST 2012

STENGEL - HILL ARCHITECTURE
213 WEST MAIN STREET LOUISVILLE, KENTUCKY 40202 502.893.1875 502.893.1876 fax



- Family Birthing Center Overflow - 8 Beds
- Hospice - 2 Beds
- Neuropsychology
- Inpatient Rehab Unit - 16 Beds
- Audiology
- Inpatient Rehab Therapies
- UP Orthotics and Prosthetics
- Vacant

LEGEND

- Diagnostic and Therapeutic Services
- Administrative Support Services
- Operational Support Services
- Mechanical/Electrical
- Unoccupied
- Other
- Corridors - Horizontal Circulation
- Stairs/Elevators - Vertical Circulation
- Primary Entrance

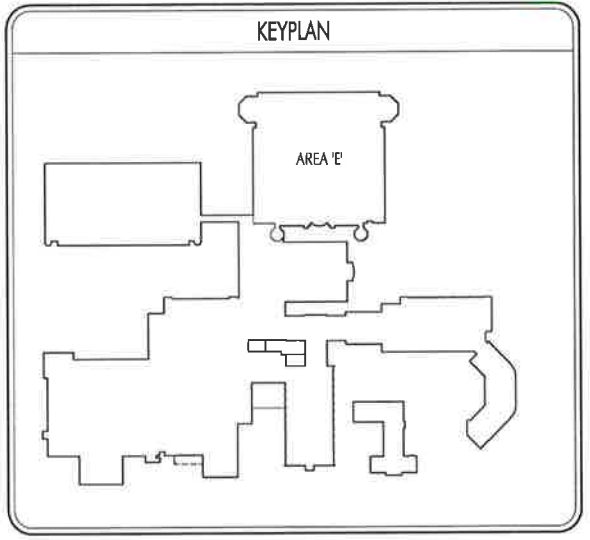
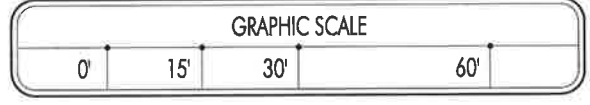
EXISTING PARTIAL THIRD FLOOR PLAN - AREA 'E'
REFER TO GRAPHIC SCALE

FACILITY MASTER PLANNING PROJECT
MARQUETTE GENERAL HEALTH SYSTEM
MARQUETTE, MICHIGAN

EX01.3E

MGH1202 24 AUGUST 2012

STENGEL-HILL ARCHITECTURE
613 WEST MAIN STREET LOUISVILLE, KENTUCKY 40202 502.893.1875 502.893.1876 fax

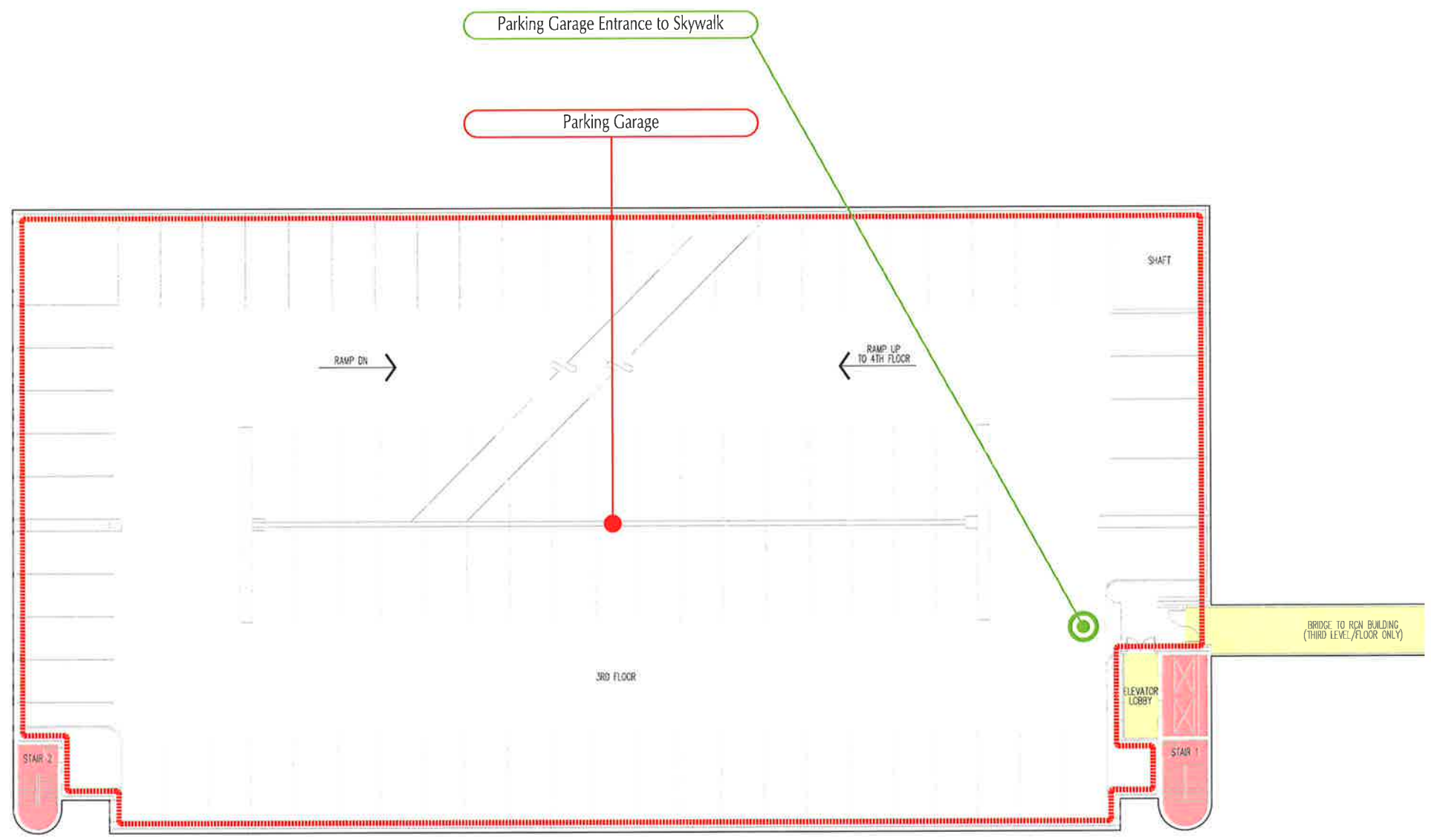

LEGEND

- Diagnostic and Therapeutic Services
- Administrative Support Services
- Operational Support Services
- Mechanical/Electrical
- Unoccupied
- Other
- Corridors - Horizontal Circulation
- Stairs/Elevators - Vertical Circulation
- Primary Entrance

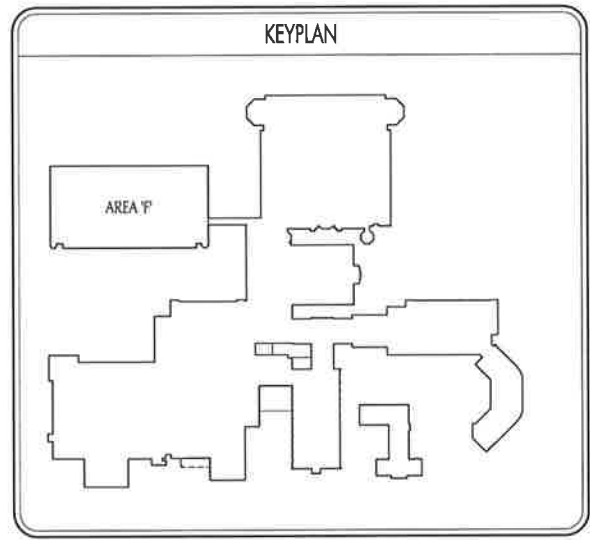

MARQUETTE GENERAL HEALTH SYSTEM
Duke LIFEPOINT
 HEALTHCARE

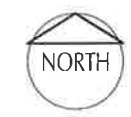
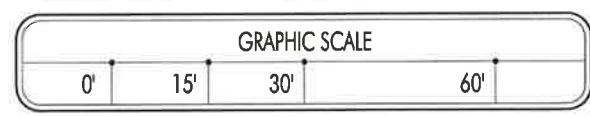

EXISTING PARTIAL THIRD FLOOR PLAN - AREA F
REFER TO GRAPHIC SCALE

FACILITY MASTER PLANNING PROJECT
 MARQUETTE GENERAL HEALTH SYSTEM
 MARQUETTE, MICHIGAN

EX01.3F

MGH1202 24 AUGUST 2012

STENGEL - HILL ARCHITECTURE
613 WEST MAIN STREET LOUISVILLE, KENTUCKY 40202 502.893.1875 502.893.1874 fax

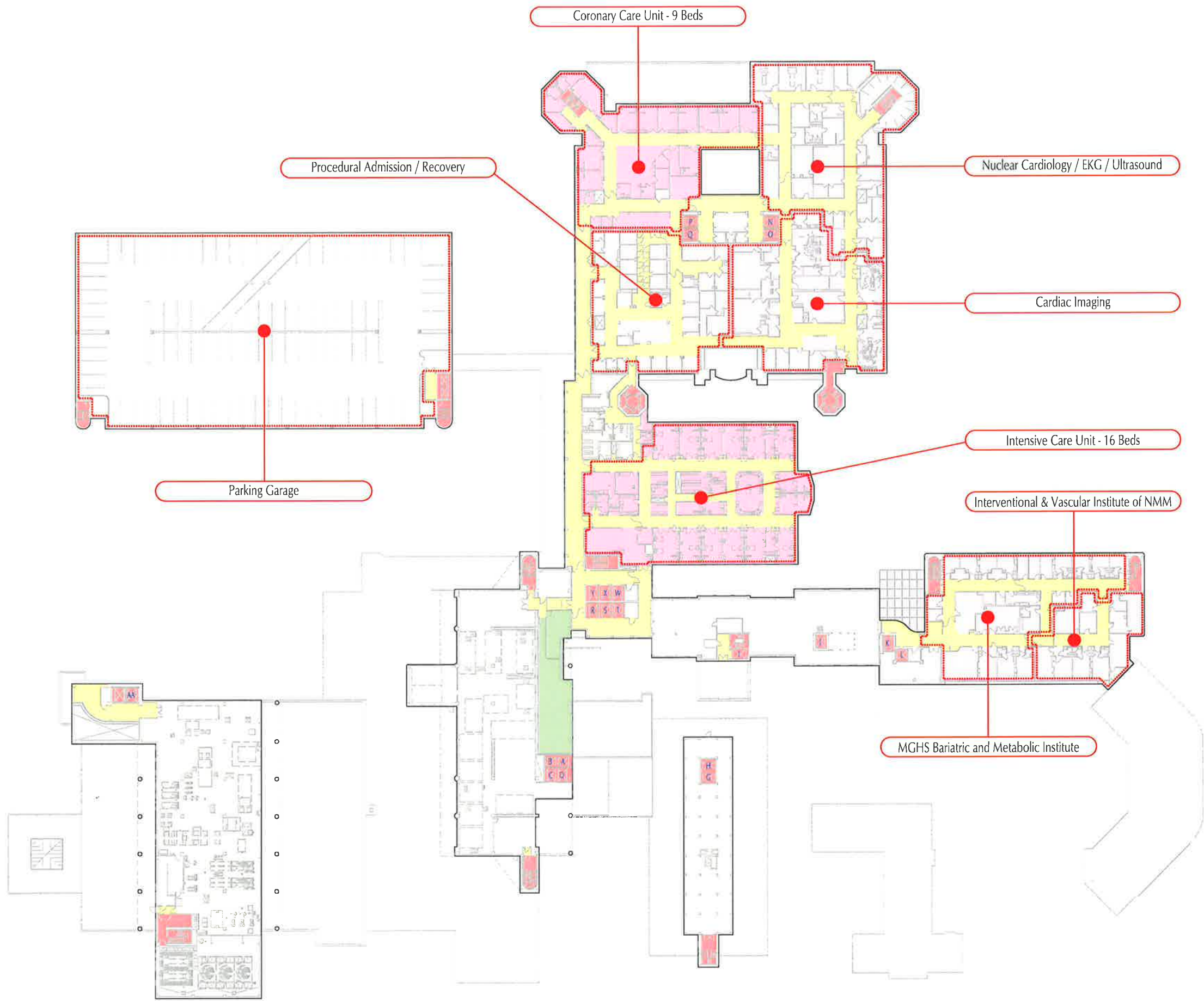

LEGEND

- Diagnostic and Therapeutic Services
- Administrative Support Services
- Operational Support Services
- Mechanical/Electrical
- Unoccupied
- Other
- Corridors - Horizontal Circulation
- Stairs/Elevators - Vertical Circulation
- Primary Entrance

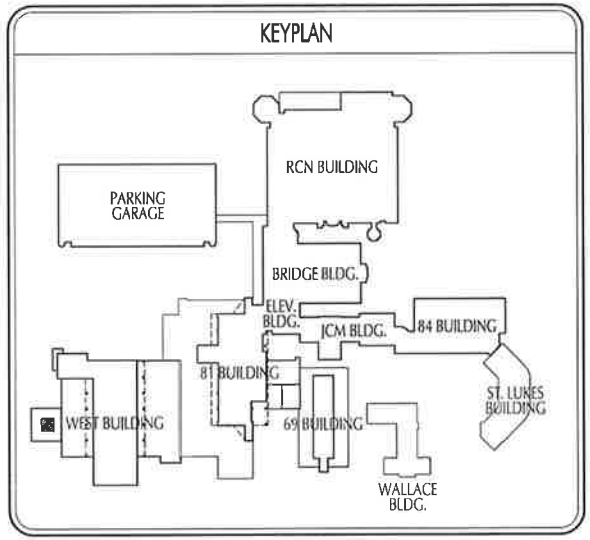
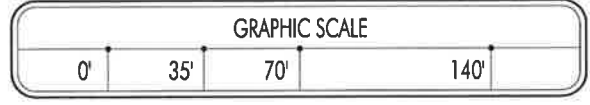
EXISTING COMPOSITE FOURTH FLOOR PLAN
REFER TO GRAPHIC SCALE

FACILITY MASTER PLANNING PROJECT
MARQUETTE GENERAL HEALTH SYSTEM
MARQUETTE, MICHIGAN

EX01.4

MGH1202 24 AUGUST 2012

STENGEL-HILL ARCHITECTURE
613 WEST MAIN STREET LOUISVILLE, KENTUCKY 40202 502.893.1875 502.893.1876 fax

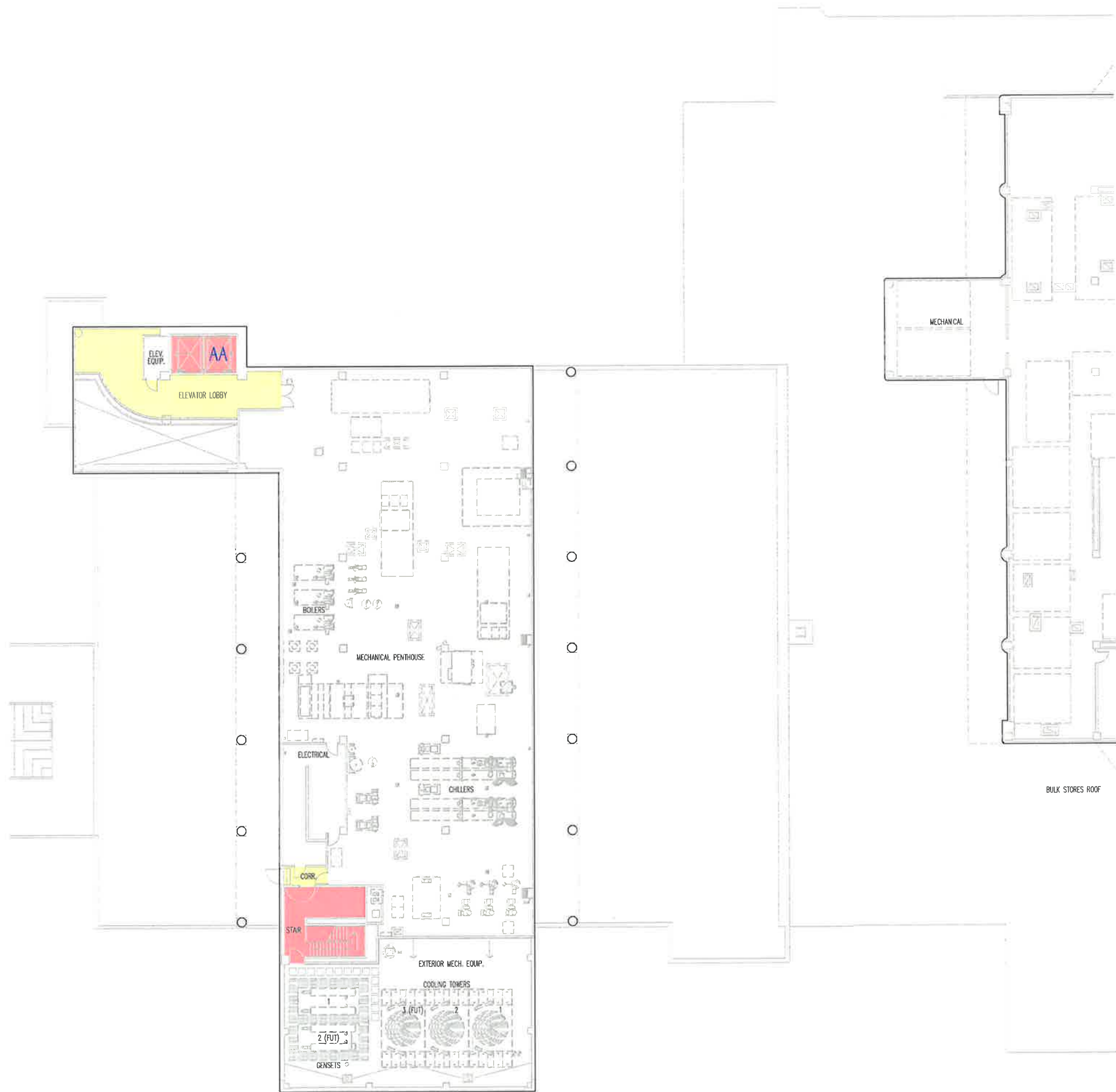

LEGEND

- Diagnostic and Therapeutic Services
- Administrative Support Services
- Operational Support Services
- Mechanical/Electrical
- Unoccupied
- Other
- Corridors - Horizontal Circulation
- Stairs/Elevators - Vertical Circulation
- Primary Entrance

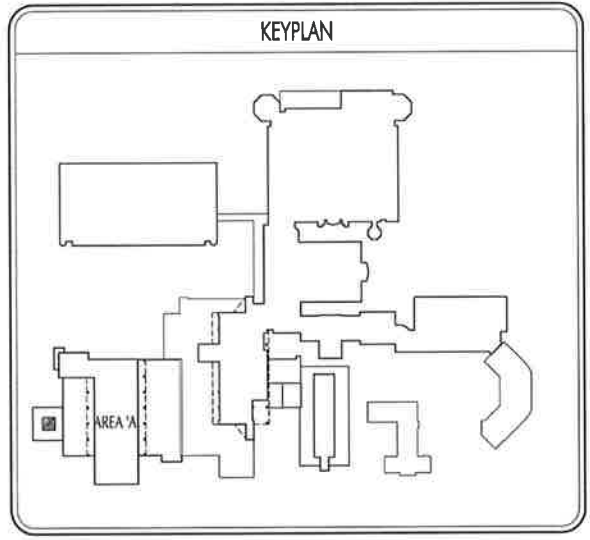

MARQUETTE GENERAL HEALTH SYSTEM

Duke LIFEPOINT HEALTHCARE



EXISTING PARTIAL FOURTH FLOOR PLAN - AREA 'A'
REFER TO GRAPHIC SCALE

FACILITY MASTER PLANNING PROJECT MARQUETTE GENERAL HEALTH SYSTEM MARQUETTE, MICHIGAN	EX01.4A
MGH1202	24 AUGUST 2012
STENGEL-HILL ARCHITECTURE	
613 WEST MAIN STREET LOUISVILLE, KENTUCKY 40202 502.893.1875 502.893.1876 fax	

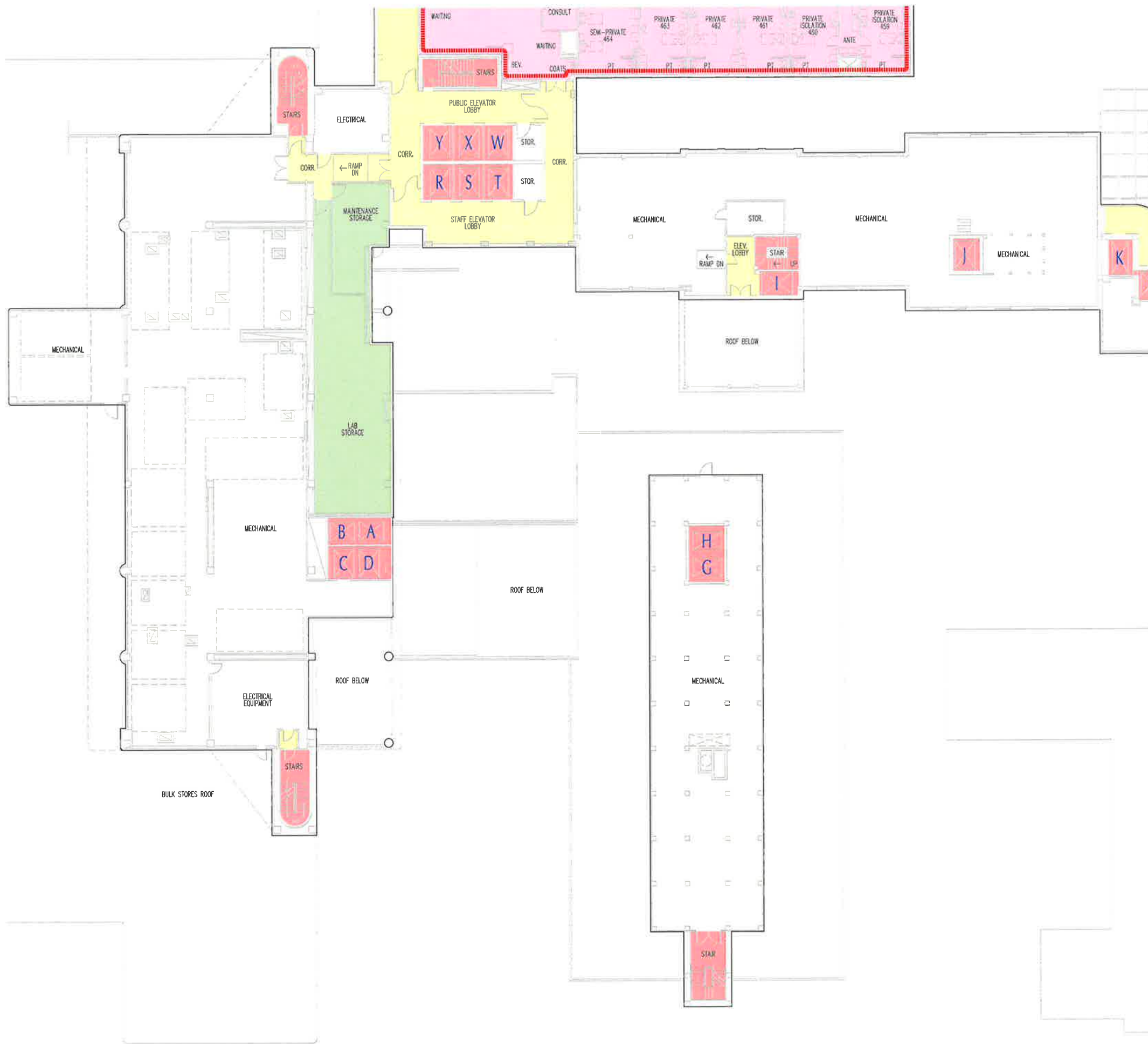

LEGEND

- Diagnostic and Therapeutic Services
- Administrative Support Services
- Operational Support Services
- Mechanical/Electrical
- Unoccupied
- Other
- Corridors - Horizontal Circulation
- Stairs/Elevators - Vertical Circulation
- Primary Entrance

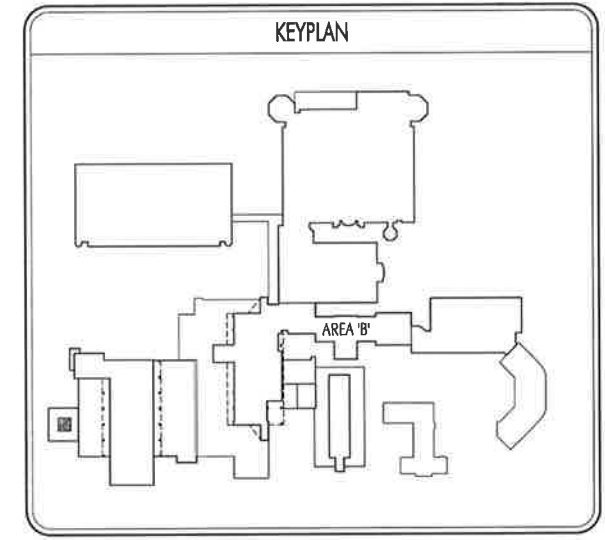

MARQUETTE GENERAL HEALTH SYSTEM

Duke LIFEPOINT
HEALTHCARE

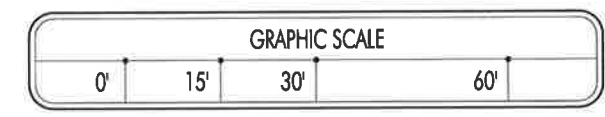

EXISTING PARTIAL FOURTH FLOOR PLAN - AREA 'B'
REFER TO GRAPHIC SCALE

FACILITY MASTER PLANNING PROJECT
MARQUETTE GENERAL HEALTH SYSTEM
MARQUETTE, MICHIGAN

EX01.4B

MGHT202 24 AUGUST 2012

STENGEL-HILL ARCHITECTURE
613 WEST MAIN STREET LOUISVILLE, KENTUCKY 40202 502.895.1875 502.895.1876 fax

PRIVATE ISOLATION 459

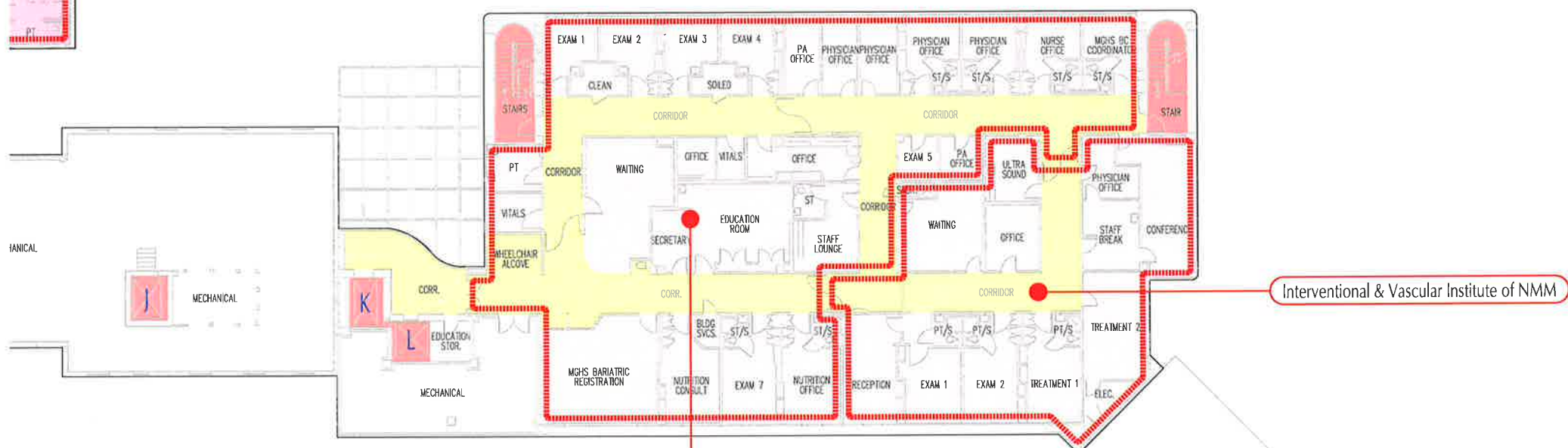

MGHS Bariatric and Metabolic Institute

Interventional & Vascular Institute of NMM

LEGEND

- Diagnostic and Therapeutic Services
- Administrative Support Services
- Operational Support Services
- Mechanical/Electrical
- Unoccupied
- Other
- Corridors - Horizontal Circulation
- Stairs/Elevators - Vertical Circulation
- Primary Entrance

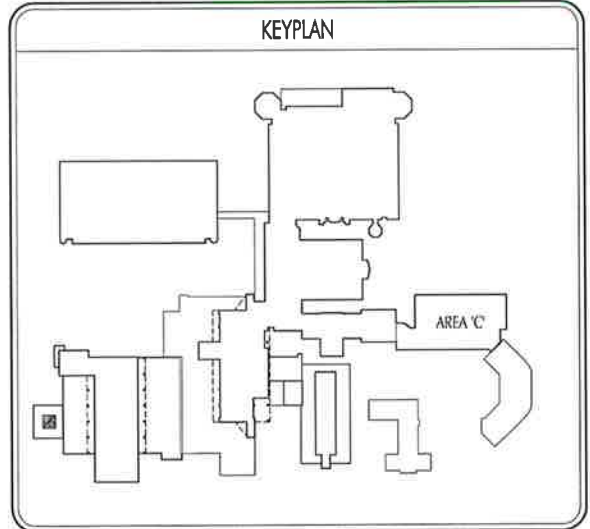

MARQUETTE GENERAL HEALTH SYSTEM
Duke LIFEPOINT HEALTHCARE

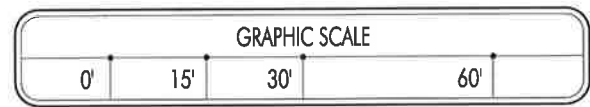

EXISTING PARTIAL FOURTH FLOOR PLAN - AREA 'C'
REFER TO GRAPHIC SCALE

FACILITY MASTER PLANNING PROJECT
 MARQUETTE GENERAL HEALTH SYSTEM
 MARQUETTE, MICHIGAN

EX01.4C

MGH1202 24 AUGUST 2012

STENGEL-HILL ARCHITECTURE
613 WEST MAIN STREET LOUISVILLE, KENTUCKY 40202 502.893.1875 502.893.1876 fax

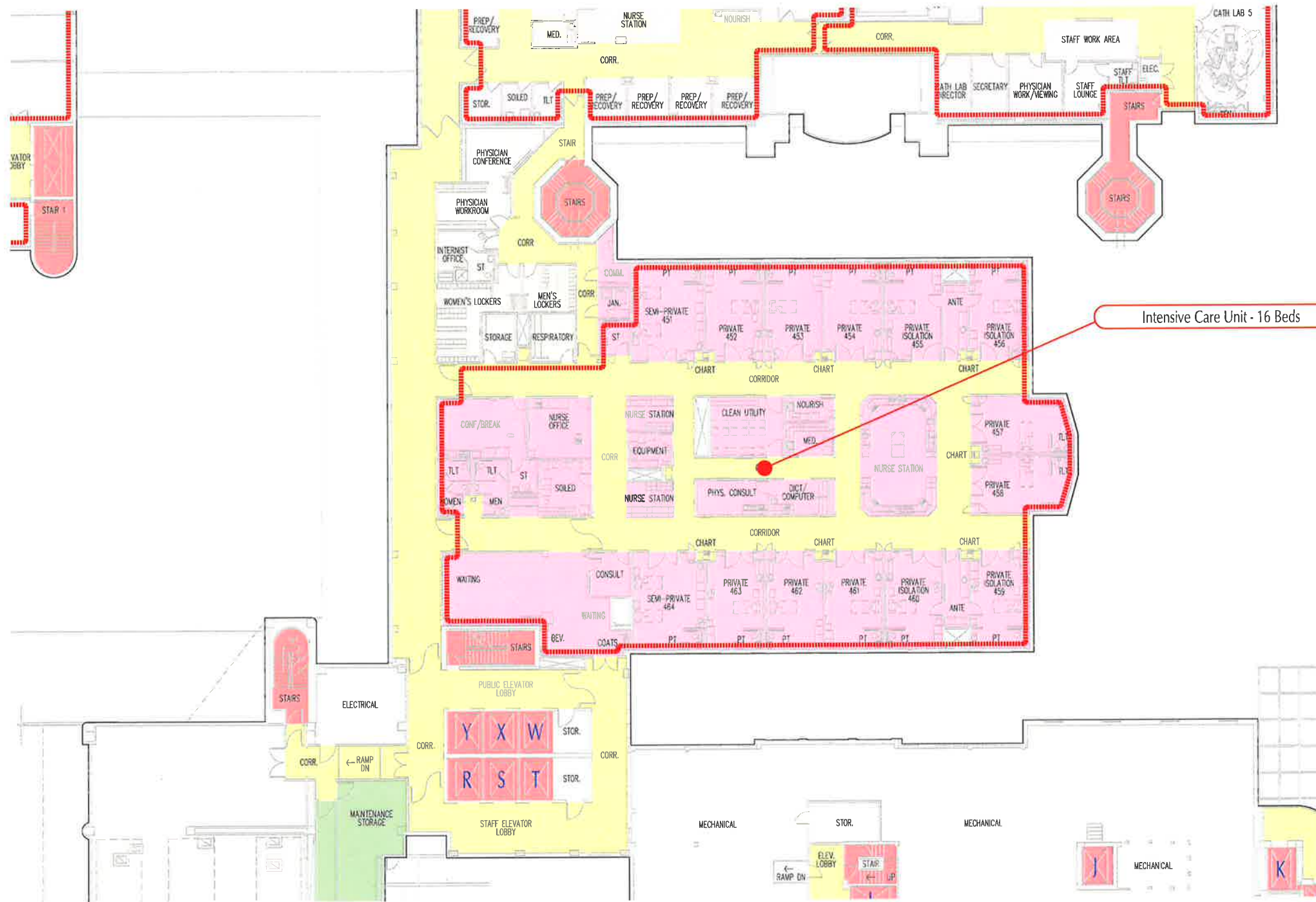

LEGEND

- Diagnostic and Therapeutic Services
- Administrative Support Services
- Operational Support Services
- Mechanical/Electrical
- Unoccupied
- Other
- Corridors - Horizontal Circulation
- Stairs/Elevators - Vertical Circulation
- Primary Entrance

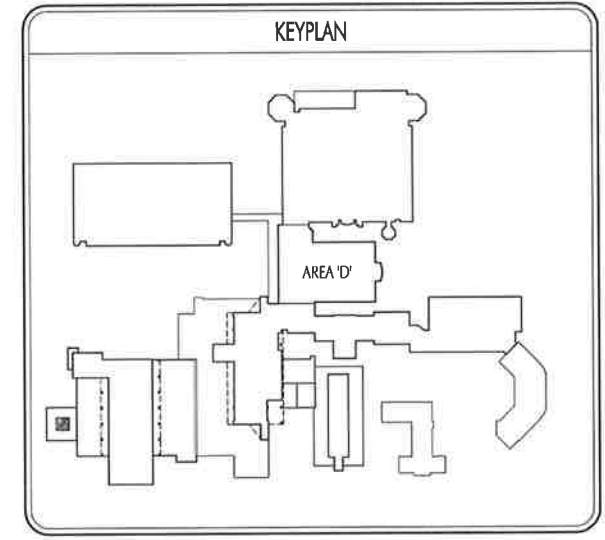

Intensive Care Unit - 16 Beds

MARQUETTE GENERAL HEALTH SYSTEM
Duke LIFEPOINT HEALTHCARE

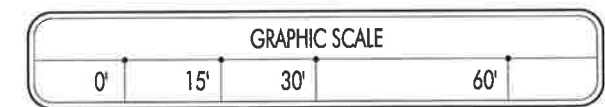

EXISTING PARTIAL FOURTH FLOOR PLAN - AREA 'D'
REFER TO GRAPHIC SCALE

FACILITY MASTER PLANNING PROJECT MARQUETTE GENERAL HEALTH SYSTEM MARQUETTE, MICHIGAN	EX01.4D
MGHT202	24 AUGUST 2012
STENGEL-HILL ARCHITECTURE	
<small>613 WEST MAIN STREET LOUISVILLE, KENTUCKY 40202 502.893.1875 502.893.1876 fax</small>	

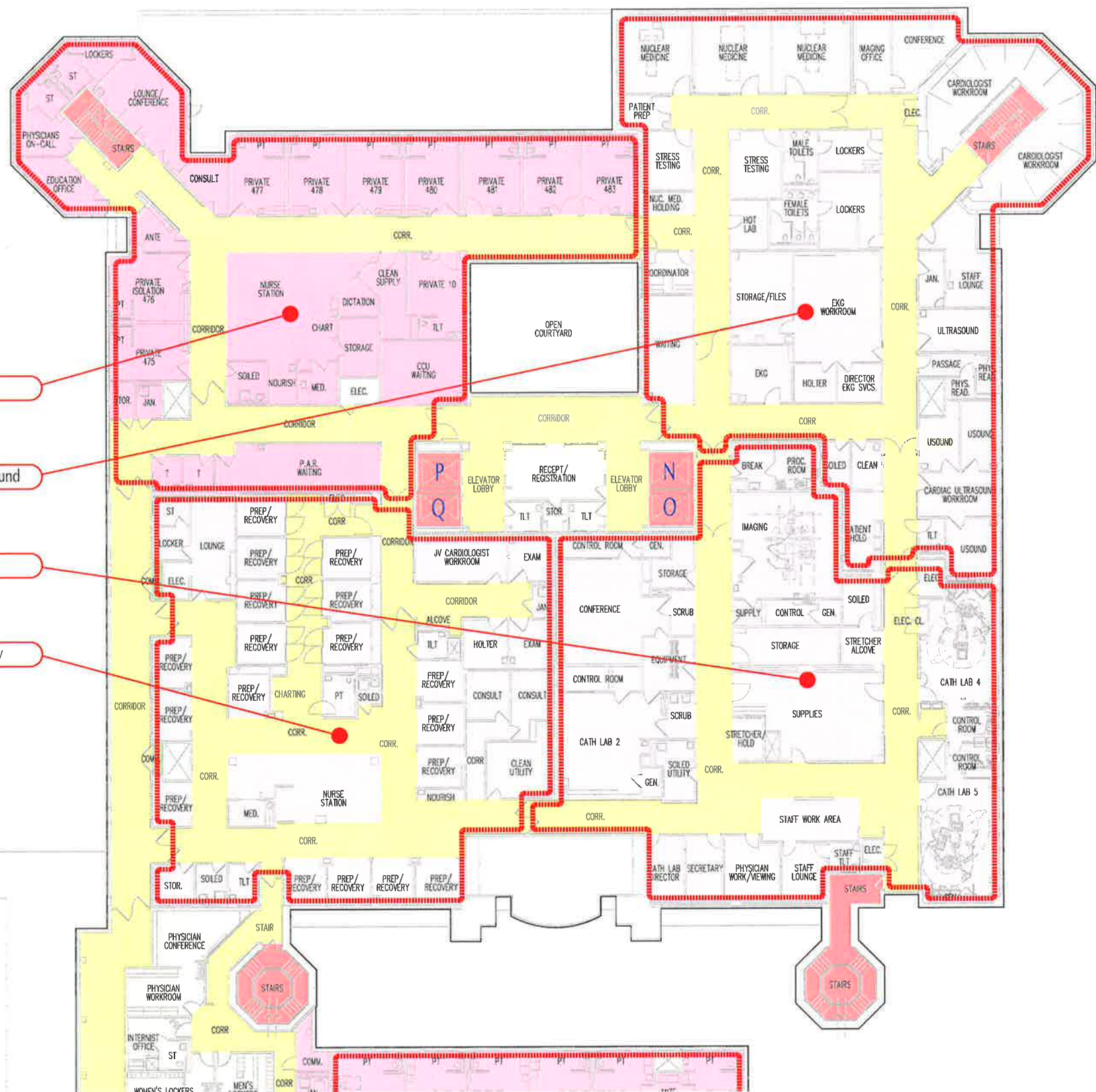

- Coronary Care Unit - 9 Beds
- Nuclear Cardiology / EKG / Ultrasound
- Cardiac Imaging
- Procedural Admission / Recovery

LEGEND

- Diagnostic and Therapeutic Services
- Administrative Support Services
- Operational Support Services
- Mechanical/Electrical
- Unoccupied
- Other
- Corridors - Horizontal Circulation
- Stairs/Elevators - Vertical Circulation
- Primary Entrance

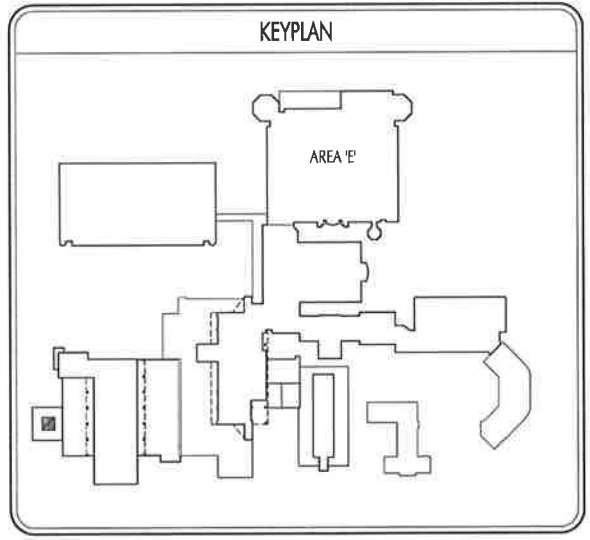

MARQUETTE GENERAL HEALTH SYSTEM
Duke LIFEPOINT HEALTHCARE



EXISTING PARTIAL FOURTH FLOOR PLAN - AREA 'E'
REFER TO GRAPHIC SCALE

FACILITY MASTER PLANNING PROJECT
 MARQUETTE GENERAL HEALTH SYSTEM
 MARQUETTE, MICHIGAN

EX01.4E

MGH1202 24 AUGUST 2012

STENGEL-HILL ARCHITECTURE
613 WEST MAIN STREET LOUISVILLE, KENTUCKY 40202 502.993.1875 502.993.1876 fax

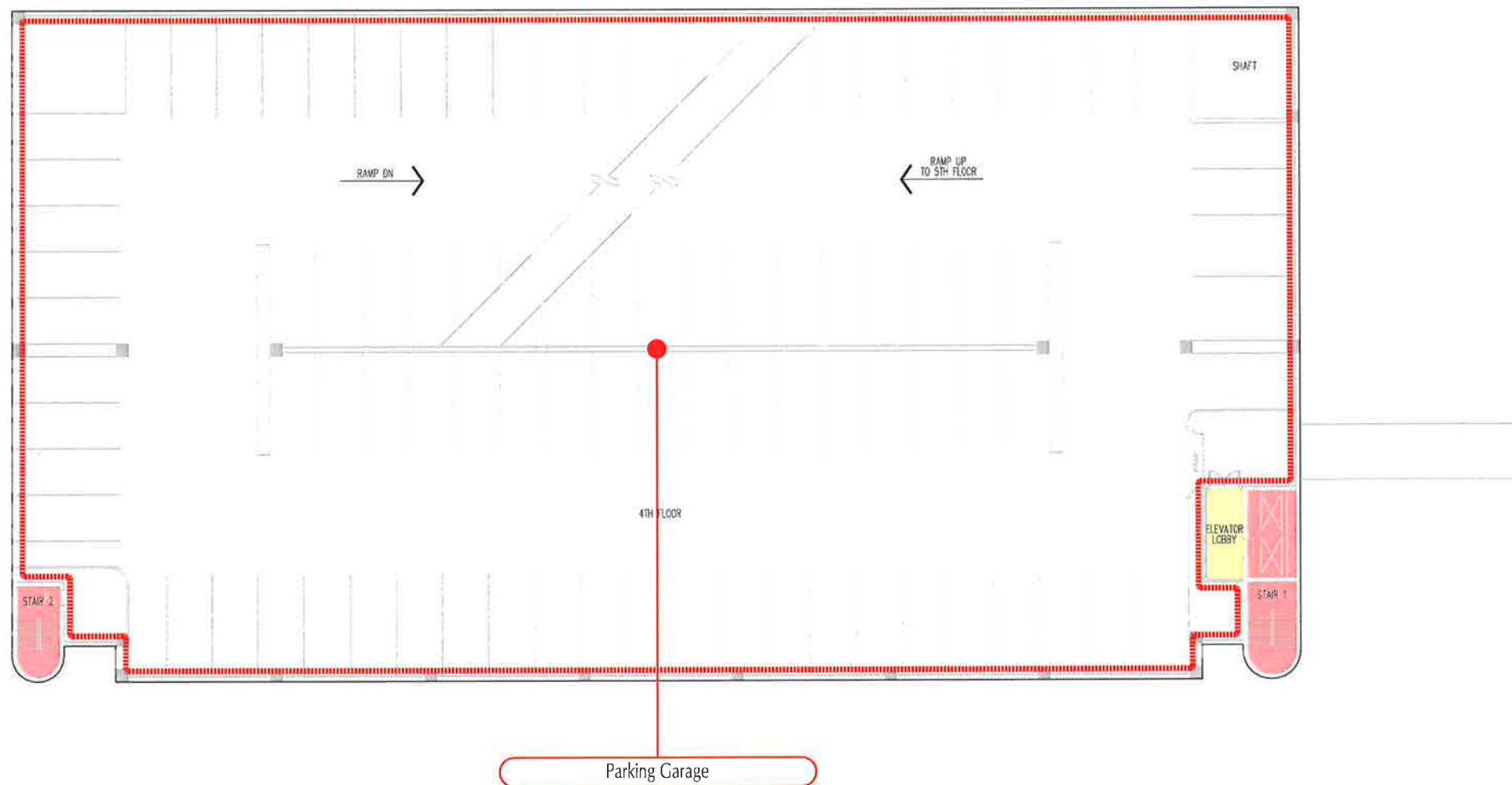

LEGEND

- Diagnostic and Therapeutic Services
- Administrative Support Services
- Operational Support Services
- Mechanical/Electrical
- Unoccupied
- Other
- Corridors - Horizontal Circulation
- Stairs/Elevators - Vertical Circulation
- Primary Entrance

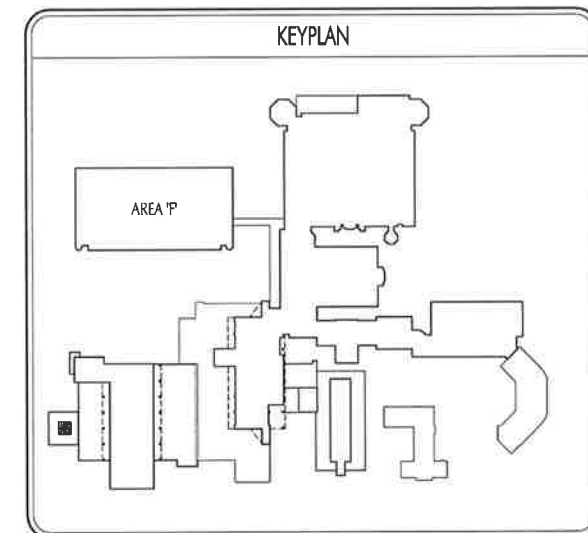
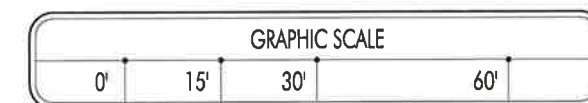
EXISTING PARTIAL FOURTH FLOOR PLAN - AREA P'
REFER TO GRAPHIC SCALE

FACILITY MASTER PLANNING PROJECT MARQUETTE GENERAL HEALTH SYSTEM MARQUETTE, MICHIGAN MGH1202	EX01.4F 24 AUGUST 2012
STENGEL - HILL ARCHITECTURE 613 WEST MAIN STREET LOUISVILLE, KENTUCKY 40202 502.893.1875 502.893.1876 fax	

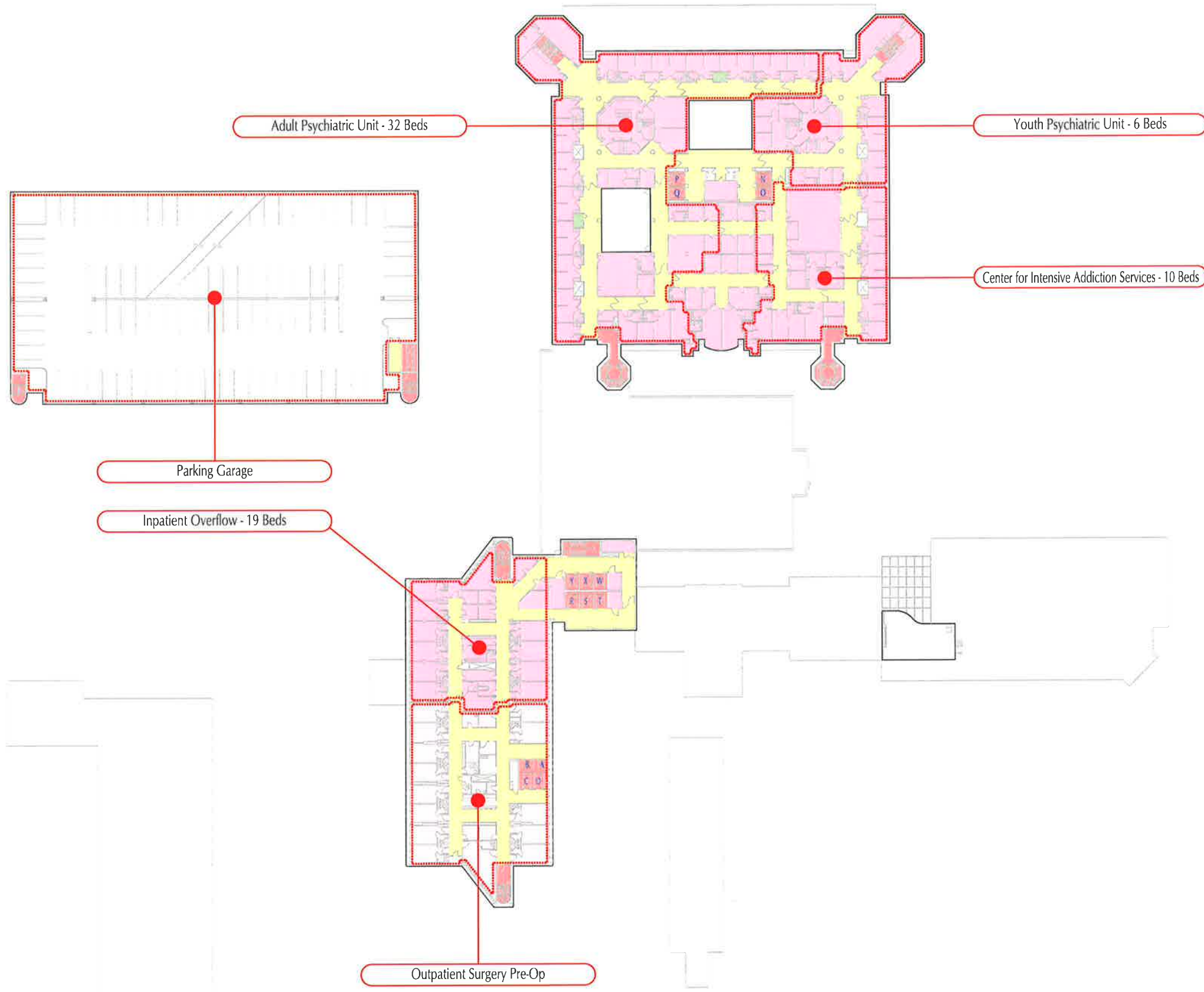

LEGEND

- Diagnostic and Therapeutic Services
- Administrative Support Services
- Operational Support Services
- Mechanical/Electrical
- Unoccupied
- Other
- Corridors - Horizontal Circulation
- Stairs/Elevators - Vertical Circulation
- Primary Entrance

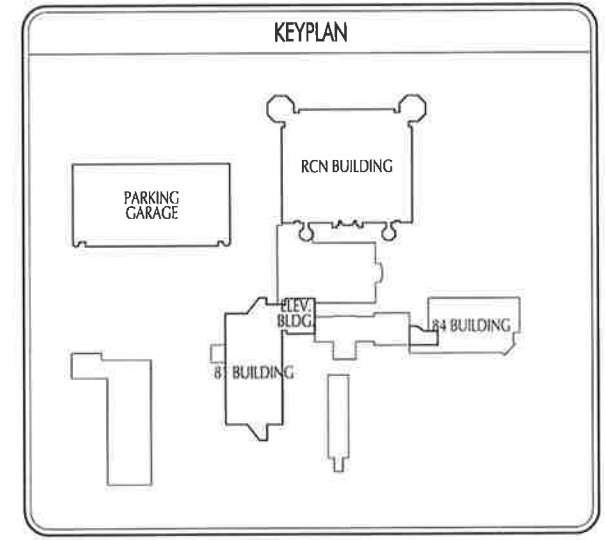

MARQUETTE GENERAL HEALTH SYSTEM

Duke LIFEPOINT HEALTHCARE

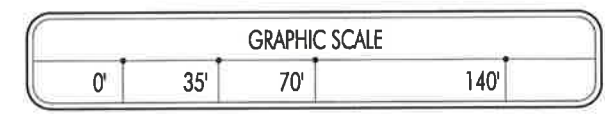

EXISTING COMPOSITE FIFTH FLOOR PLAN
REFER TO GRAPHIC SCALE

FACILITY MASTER PLANNING PROJECT MARQUETTE GENERAL HEALTH SYSTEM MARQUETTE, MICHIGAN MGH1202	EX01.5 24 AUGUST 2012
STENGEL-HILL ARCHITECTURE 613 WEST MAIN STREET LOUISVILLE, KENTUCKY 40202 502.893.1875 502.893.1876 fax	

Inpatient Overflow - 19 Beds



Outpatient Surgery Pre-Op

LEGEND

- Diagnostic and Therapeutic Services
- Administrative Support Services
- Operational Support Services
- Mechanical/Electrical
- Unoccupied
- Other
- Corridors - Horizontal Circulation
- Stairs/Elevators - Vertical Circulation
- Primary Entrance

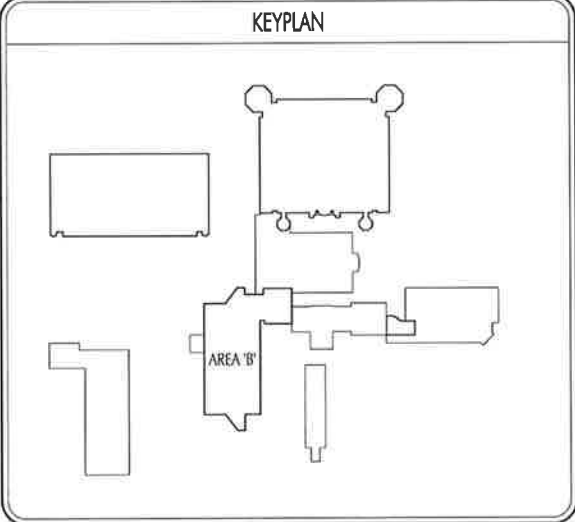

EXISTING PARTIAL FIFTH FLOOR PLAN - AREA B'
REFER TO GRAPHIC SCALE

FACILITY MASTER PLANNING PROJECT MARQUETTE GENERAL HEALTH SYSTEM MARQUETTE, MICHIGAN	EX01.5B
MGH1202	24 AUGUST 2012
STENDEL-HILL ARCHITECTURE	
613 WEST MAIN STREET LOUISVILLE, KENTUCKY 40202 502.875.1875 502.875.1876 fax	



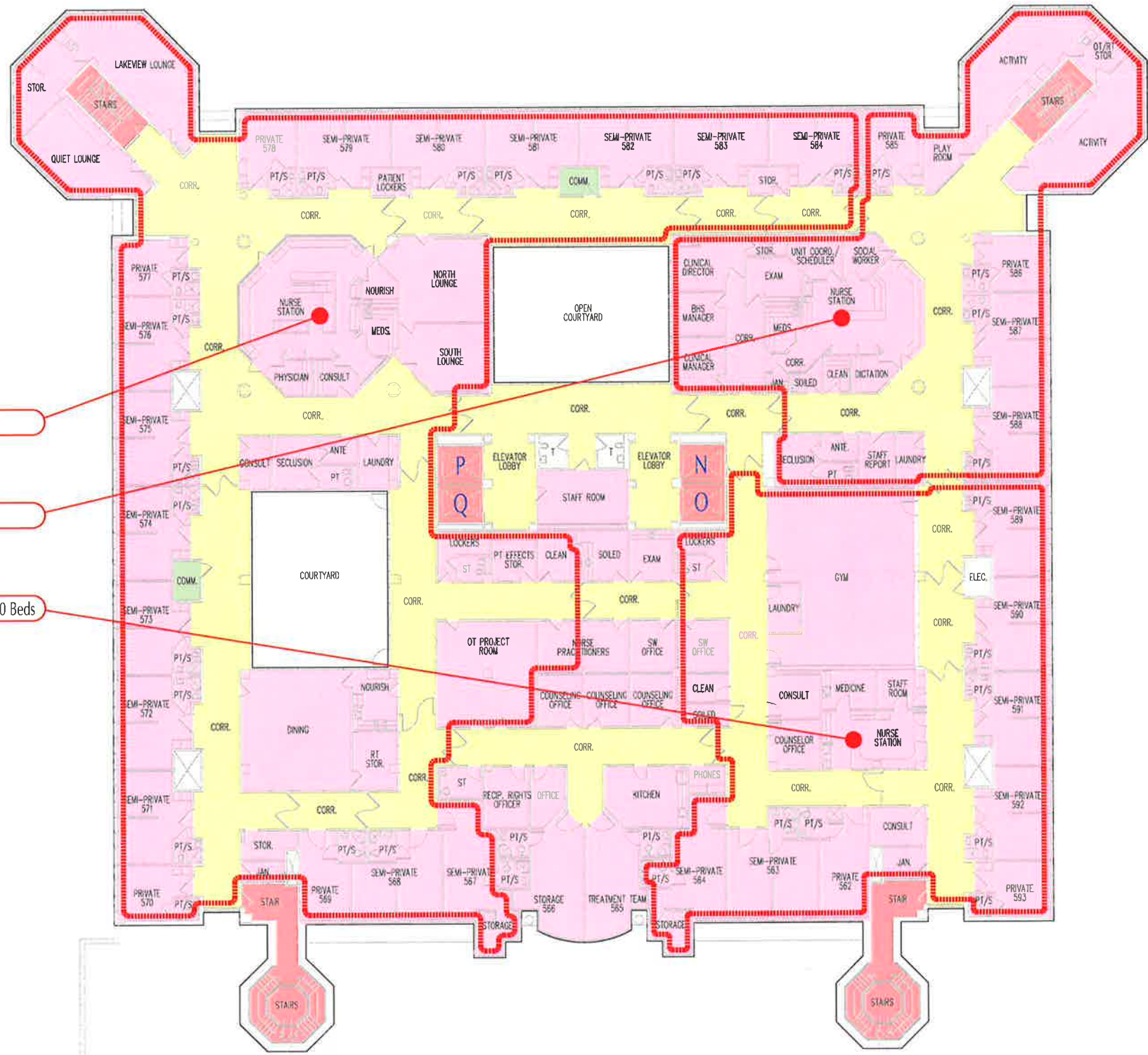

Adult Psychiatric Unit - 32 Beds

Youth Psychiatric Unit - 6 Beds

Center for Intensive Addiction Services - 10 Beds

LEGEND

- Diagnostic and Therapeutic Services
- Administrative Support Services
- Operational Support Services
- Mechanical/Electrical
- Unoccupied
- Other
- Corridors - Horizontal Circulation
- Stairs/Elevators - Vertical Circulation
- Primary Entrance

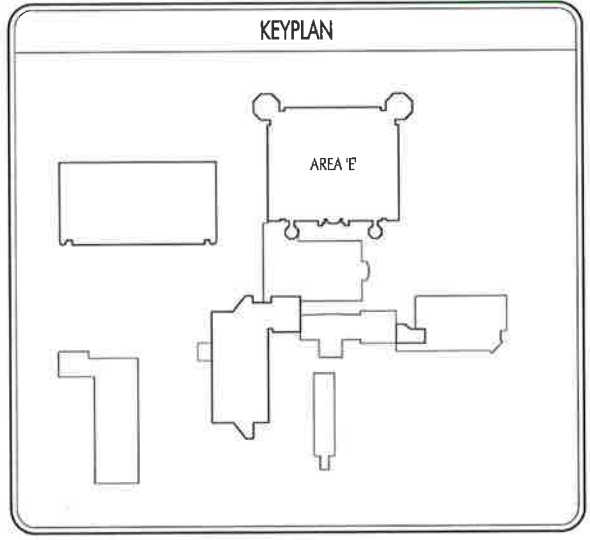

MARQUETTE GENERAL HEALTH SYSTEM
Duke LIFE POINT HEALTHCARE



EXISTING PARTIAL FIFTH FLOOR PLAN - AREA E
REFER TO GRAPHIC SCALE

FACILITY MASTER PLANNING PROJECT MARQUETTE GENERAL HEALTH SYSTEM MARQUETTE, MICHIGAN	EX01.5E
MGH1202	24 AUGUST 2012
STENGEL - HILL ARCHITECTURE	
<small>613 WEST MAIN STREET LOUISVILLE, KENTUCKY 40202 502.893.1875 502.893.1876 fax</small>	

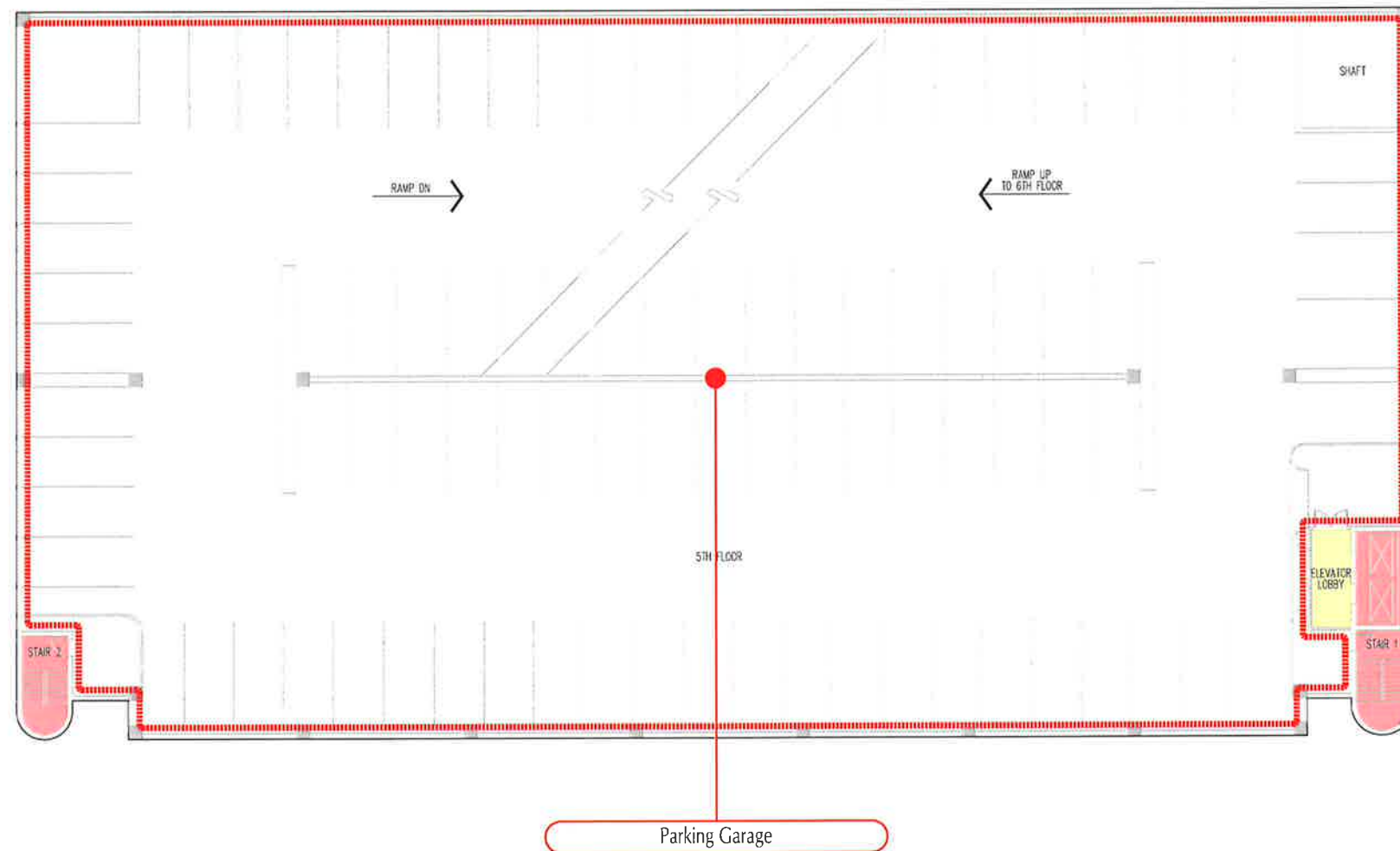

LEGEND

- Diagnostic and Therapeutic Services
- Administrative Support Services
- Operational Support Services
- Mechanical/Electrical
- Unoccupied
- Other
- Corridors - Horizontal Circulation
- Stairs/Elevators - Vertical Circulation
- Primary Entrance

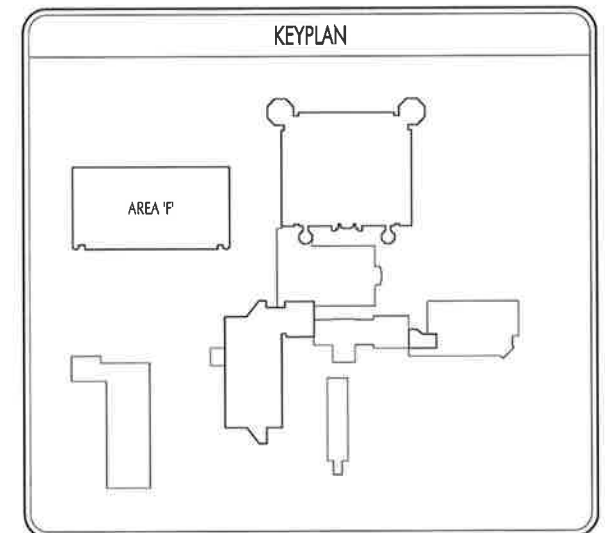

MARQUETTE GENERAL HEALTH SYSTEM
Duke LIFEPOINT
 HEALTHCARE

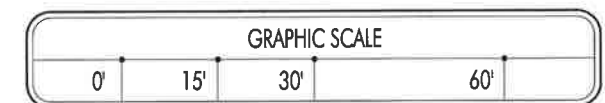

EXISTING PARTIAL FIFTH FLOOR PLAN - AREA 'F'
REFER TO GRAPHIC SCALE

FACILITY MASTER PLANNING PROJECT
 MARQUETTE GENERAL HEALTH SYSTEM
 MARQUETTE, MICHIGAN

EX01.5F

MGH1202 24 AUGUST 2012

STENGEL-HILL ARCHITECTURE
613 WEST MAIN STREET LOUISVILLE, KENTUCKY 40202 502.893.1875 502.893.1876 fax

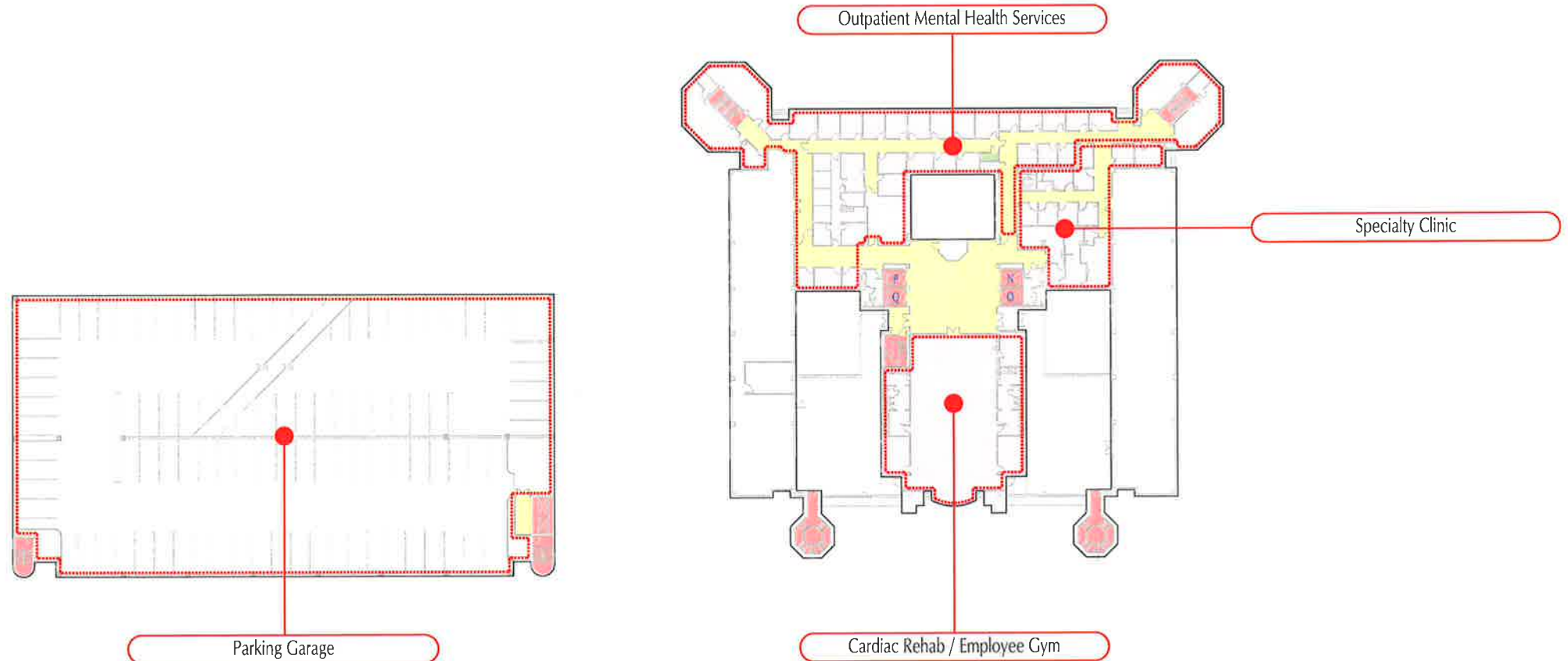

LEGEND

- Diagnostic and Therapeutic Services
- Administrative Support Services
- Operational Support Services
- Mechanical/Electrical
- Unoccupied
- Other
- Corridors - Horizontal Circulation
- Stairs/Elevators - Vertical Circulation
- Primary Entrance

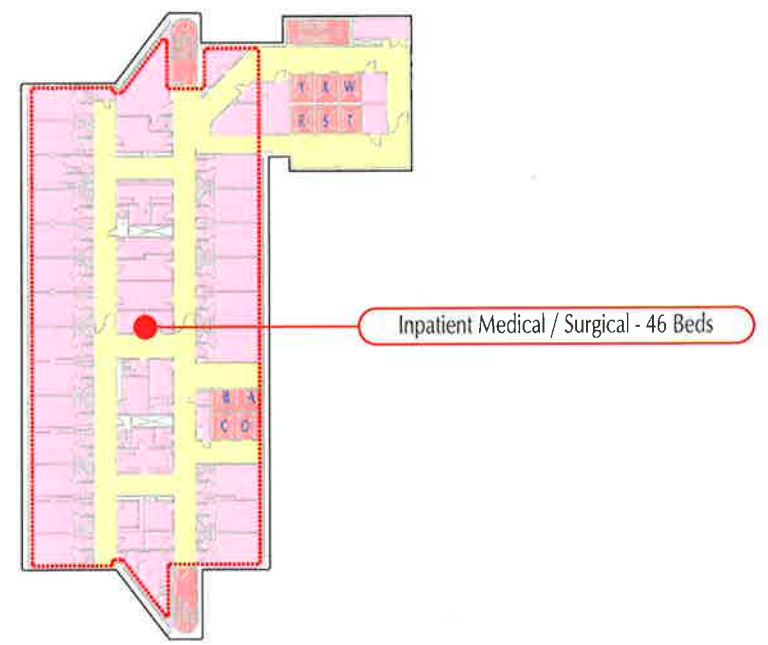
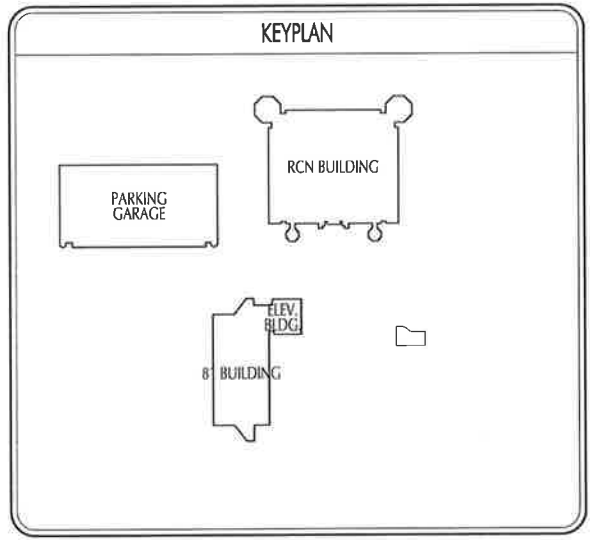

MARQUETTE GENERAL HEALTH SYSTEM

Duke LIFEPOINT HEALTHCARE

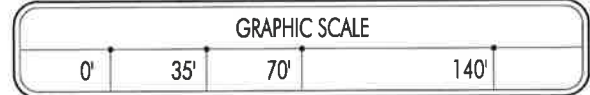

EXISTING COMPOSITE SIXTH FLOOR PLAN
REFER TO GRAPHIC SCALE

FACILITY MASTER PLANNING PROJECT
MARQUETTE GENERAL HEALTH SYSTEM
MARQUETTE, MICHIGAN

EX01.6

MGH1202 24 AUGUST 2012

STENGEL - HILL ARCHITECTURE
413 WEST MAIN STREET LOUISVILLE, KENTUCKY 40202 502.893.1875 502.893.1876 fax



Inpatient Medical / Surgical - 46 Beds

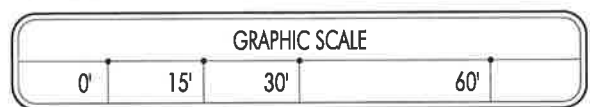
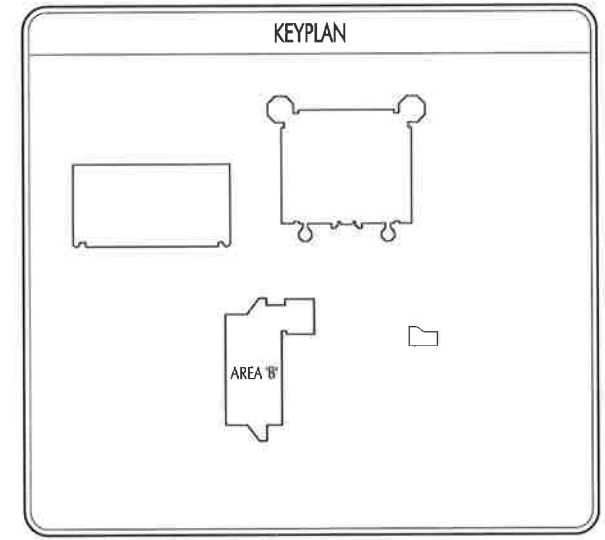

EXISTING PARTIAL SIXTH FLOOR PLAN - AREA 'B'
REFER TO GRAPHIC SCALE

FACILITY MASTER PLANNING PROJECT MARQUETTE GENERAL HEALTH SYSTEM MARQUETTE, MICHIGAN	EX01.6B
MGH1202	24 AUGUST 2012
STENGEL - HILL ARCHITECTURE	
<small>613 WEST MAIN STREET LOUISVILLE, KENTUCKY 40202 502.893.1875 502.893.1876 fax</small>	

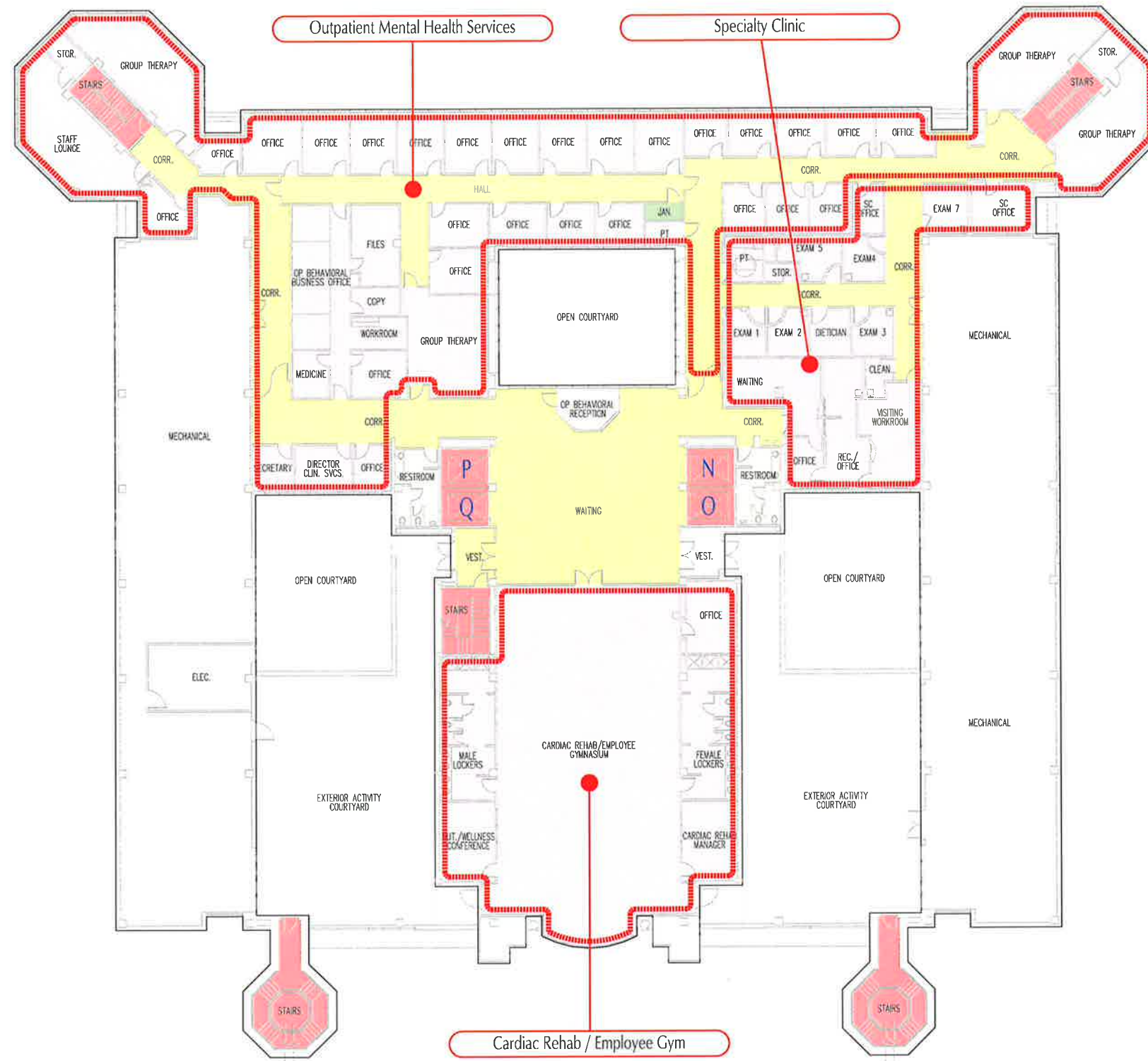

LEGEND

- Diagnostic and Therapeutic Services
- Administrative Support Services
- Operational Support Services
- Mechanical/Electrical
- Unoccupied
- Other
- Corridors - Horizontal Circulation
- Stairs/Elevators - Vertical Circulation
- Primary Entrance

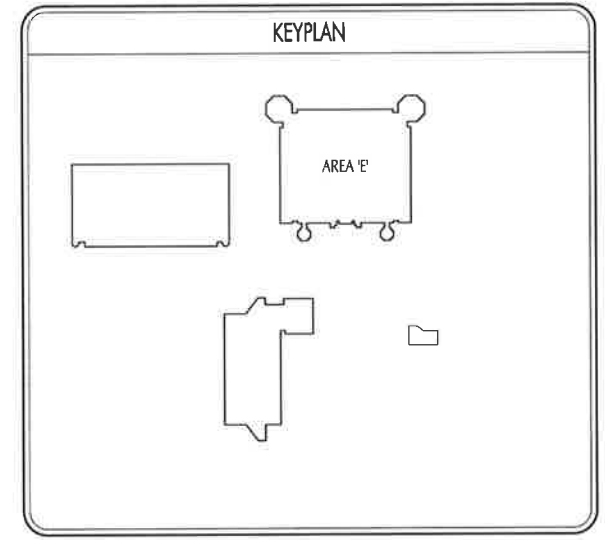
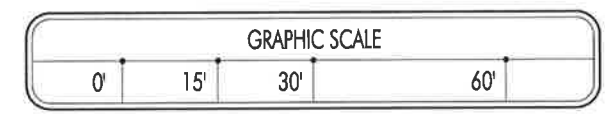
EXISTING PARTIAL SIXTH FLOOR PLAN - AREA 'E'
REFER TO GRAPHIC SCALE

FACILITY MASTER PLANNING PROJECT
 MARQUETTE GENERAL HEALTH SYSTEM
 MARQUETTE, MICHIGAN

EX01.6E

MGH1202 24 AUGUST 2012

STENGEL-HILL ARCHITECTURE
613 WEST MAIN STREET LOUISVILLE, KENTUCKY 40202 502.893.1875 502.893.1876 fax

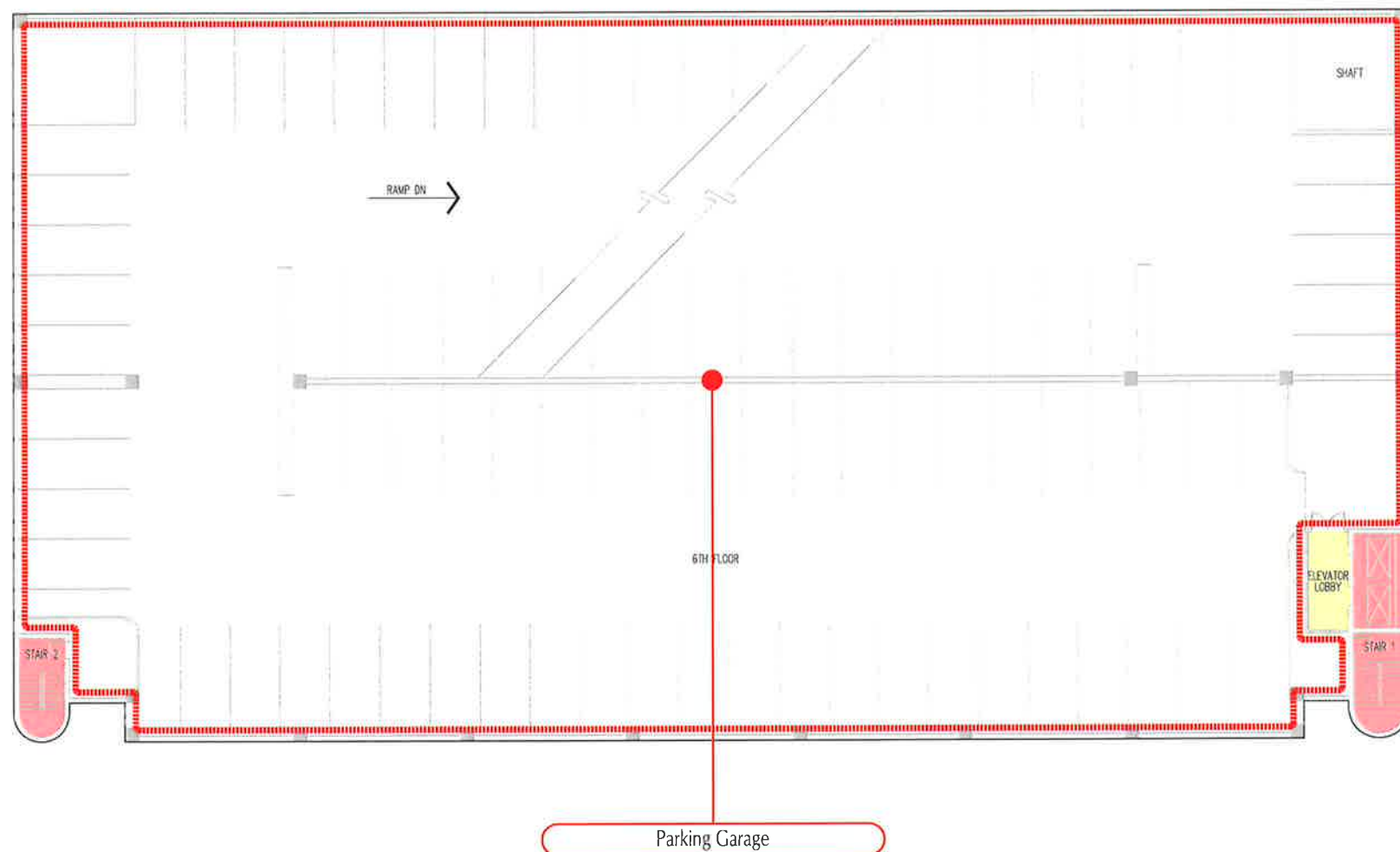

LEGEND

- Diagnostic and Therapeutic Services
- Administrative Support Services
- Operational Support Services
- Mechanical/Electrical
- Unoccupied
- Other
- Corridors - Horizontal Circulation
- Stairs/Elevators - Vertical Circulation
- Primary Entrance

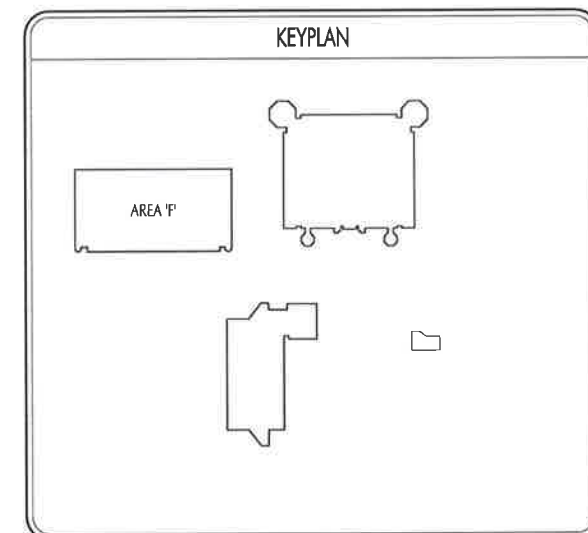

MARQUETTE GENERAL HEALTH SYSTEM
Duke LIFEPOINT HEALTHCARE

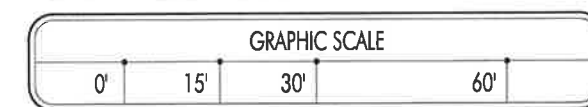

EXISTING PARTIAL SIXTH FLOOR PLAN - AREA P
REFER TO GRAPHIC SCALE

FACILITY MASTER PLANNING PROJECT MARQUETTE GENERAL HEALTH SYSTEM MARQUETTE, MICHIGAN	EX01.6F
MGH1202	24 AUGUST 2012
STENGEL - HILL ARCHITECTURE	
<small>613 WEST MAIN STREET LOUISVILLE, KENTUCKY 40202 502.893.1875 502.893.1876 fax</small>	

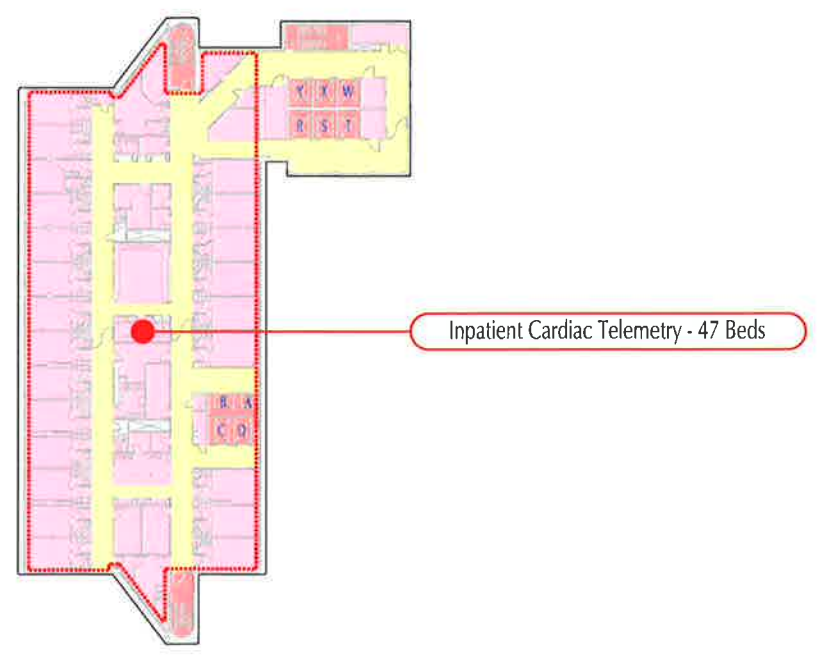
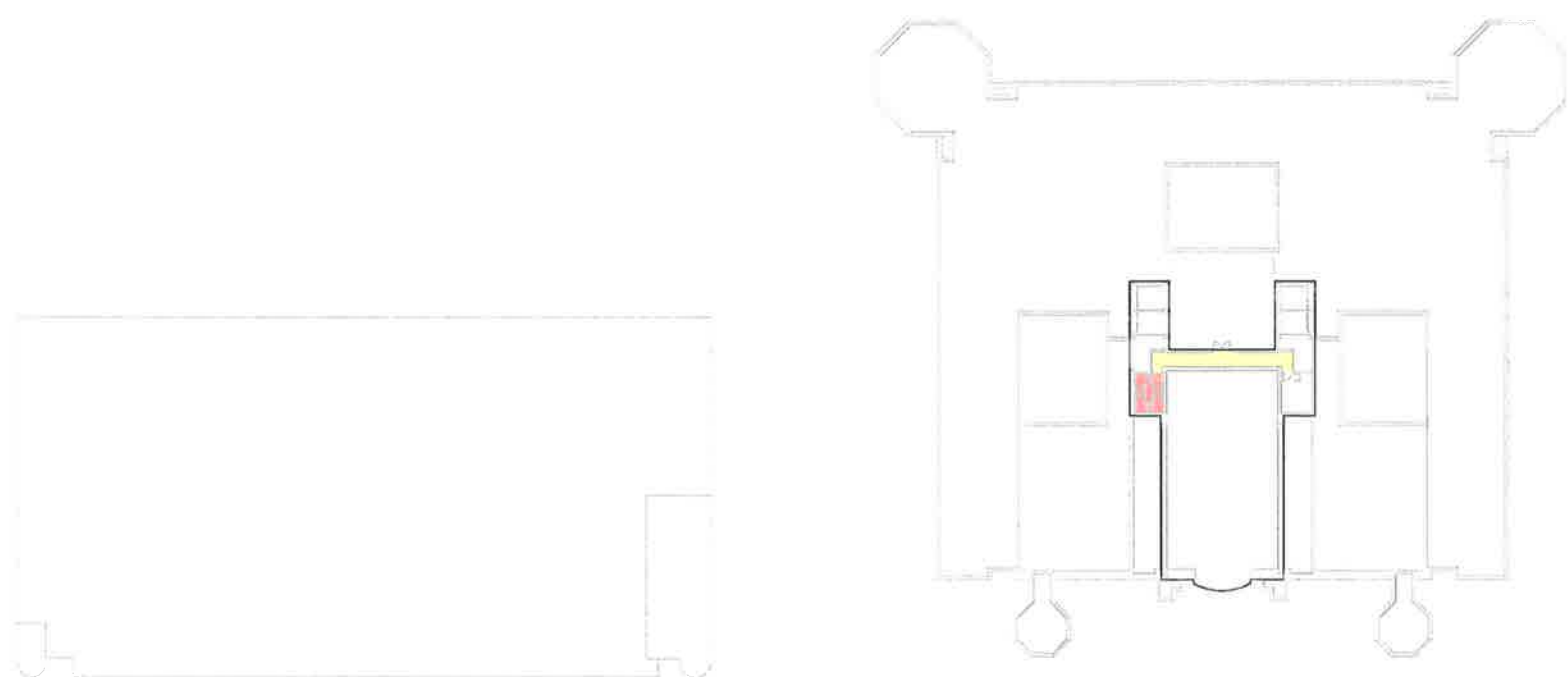

LEGEND

- Diagnostic and Therapeutic Services
- Administrative Support Services
- Operational Support Services
- Mechanical/Electrical
- Unoccupied
- Other
- Corridors - Horizontal Circulation
- Stairs/Elevators - Vertical Circulation
- Primary Entrance

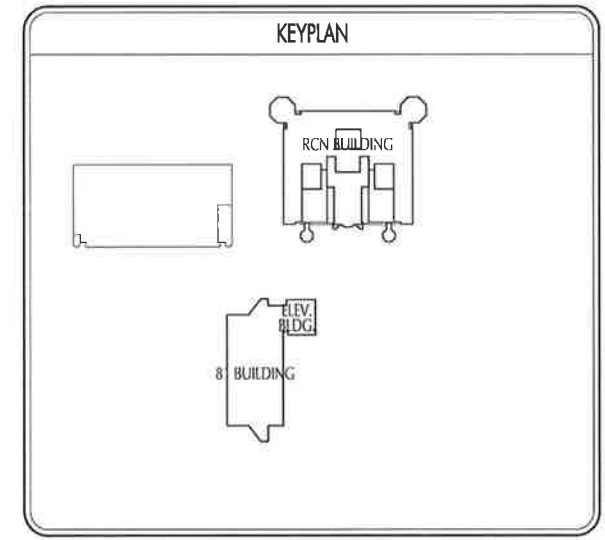

MARQUETTE GENERAL HEALTH SYSTEM

Duke LIFEPOINT HEALTHCARE

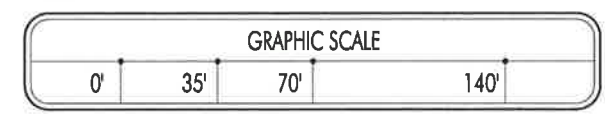

EXISTING COMPOSITE SEVENTH FLOOR PLAN
REFER TO GRAPHIC SCALE

FACILITY MASTER PLANNING PROJECT
MARQUETTE GENERAL HEALTH SYSTEM
MARQUETTE, MICHIGAN

EX01.7

MGH1202 24 AUGUST 2012

STENGEL-HILL ARCHITECTURE
613 WEST MAIN STREET LOUISVILLE, KENTUCKY 40202 502.893.1875 502.893.1876 fax

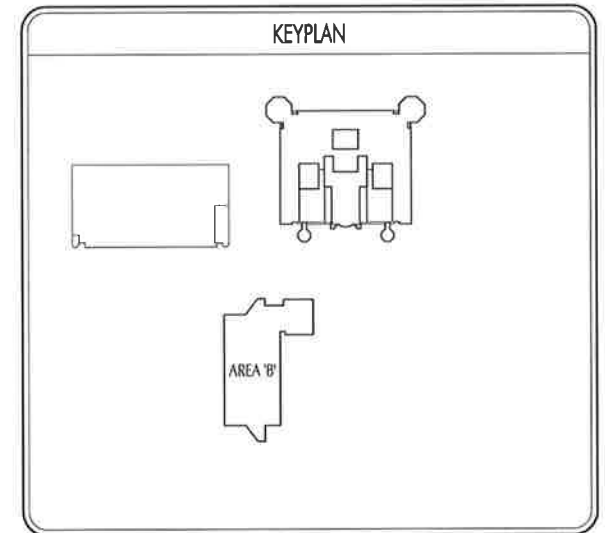
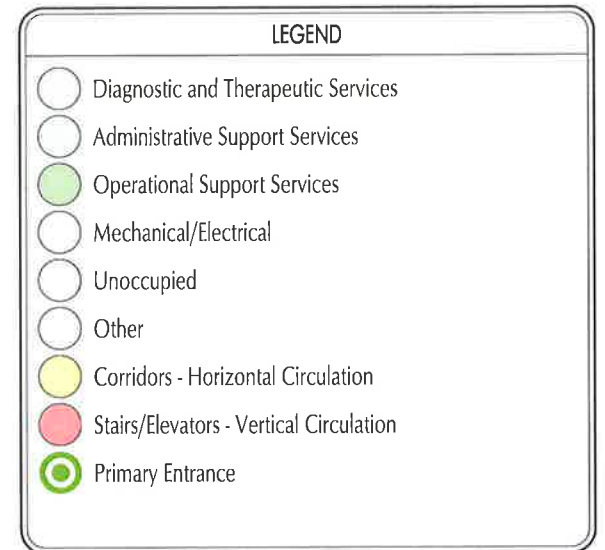

Inpatient Cardiac Telemetry - 47 Beds

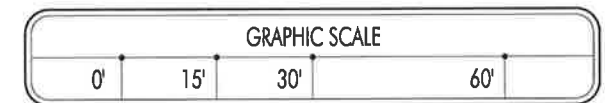

EXISTING PARTIAL SEVENTH FLOOR PLAN - AREA 'B'
REFER TO GRAPHIC SCALE

FACILITY MASTER PLANNING PROJECT
 MARQUETTE GENERAL HEALTH SYSTEM
 MARQUETTE, MICHIGAN







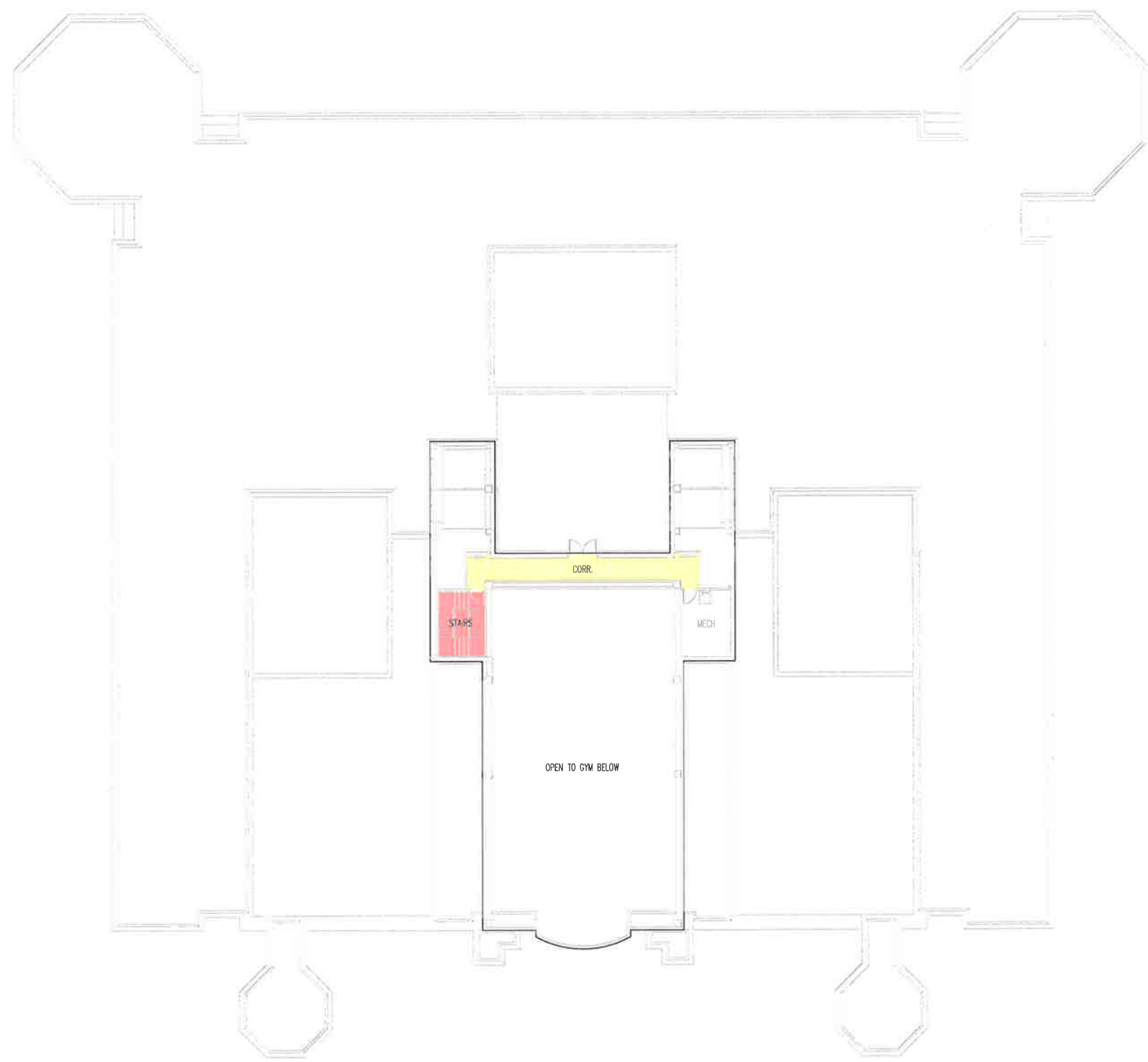

EX01.7B

MGH1202 24 AUGUST 2012

STENGEL-HILL ARCHITECTURE
613 WEST MAIN STREET LOUISVILLE, KENTUCKY 40202 502.893.1875 502.893.1876 fax



LEGEND

-  Diagnostic and Therapeutic Services
-  Administrative Support Services
-  Operational Support Services
-  Mechanical/Electrical
-  Unoccupied
-  Other
-  Corridors - Horizontal Circulation
-  Stairs/Elevators - Vertical Circulation
-  Primary Entrance

KEYPLAN



Duke LIFEPOINT

 HEALTHCARE

GRAPHIC SCALE

0' | 15' | 30' | 60'



EXISTING PARTIAL SEVENTH FLOOR PLAN - AREA 'E'
REFER TO GRAPHIC SCALE

FACILITY MASTER PLANNING PROJECT MARQUETTE GENERAL HEALTH SYSTEM MARQUETTE, MICHIGAN MGH1202	EX01.7E 24 AUGUST 2012
STENGEL-HILL ARCHITECTURE <small>613 WEST MAIN STREET LOUISVILLE, KENTUCKY 40202 502.893.1875 502.893.1876 fax</small>	

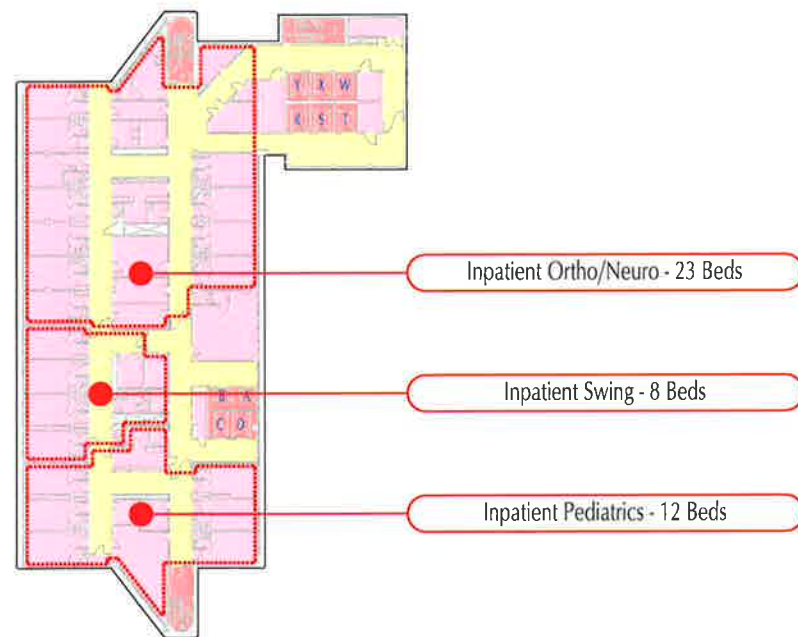
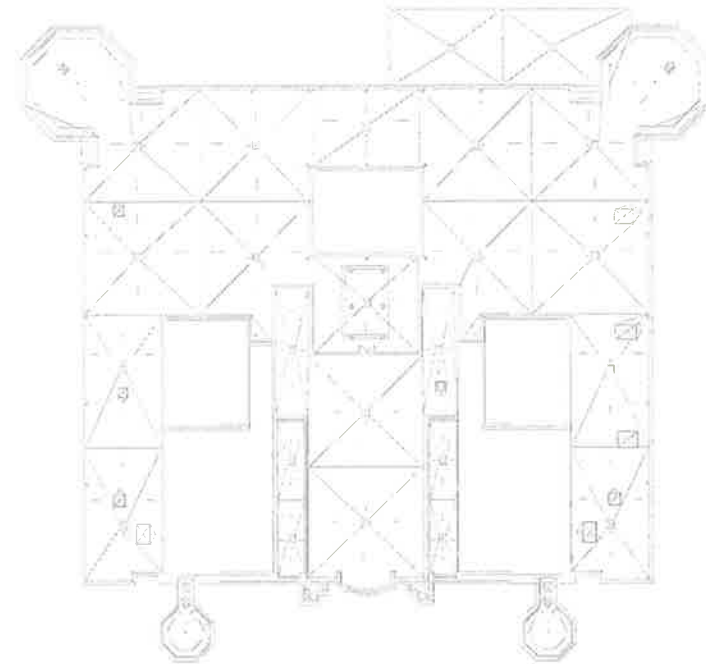

LEGEND

- Diagnostic and Therapeutic Services
- Administrative Support Services
- Operational Support Services
- Mechanical/Electrical
- Unoccupied
- Other
- Corridors - Horizontal Circulation
- Stairs/Elevators - Vertical Circulation
- Primary Entrance

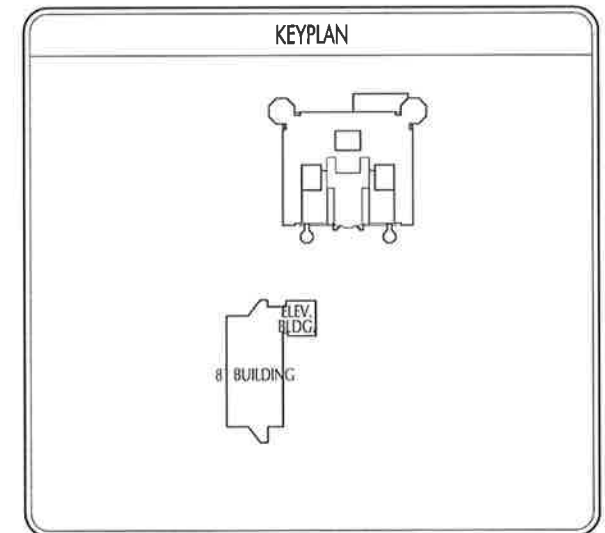

MARQUETTE GENERAL HEALTH SYSTEM

Duke LIFEPOINT HEALTHCARE

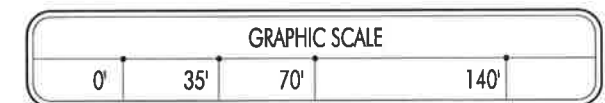

EXISTING COMPOSITE EIGHTH FLOOR PLAN
REFER TO GRAPHIC SCALE

FACILITY MASTER PLANNING PROJECT
MARQUETTE GENERAL HEALTH SYSTEM
MARQUETTE, MICHIGAN

EX01.8

MGH1202 24 AUGUST 2012

STENGEL-HILL ARCHITECTURE
613 WEST MAIN STREET LOUISVILLE, KENTUCKY 40202 502.893.1875 502.893.1876 fax

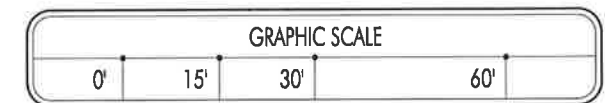
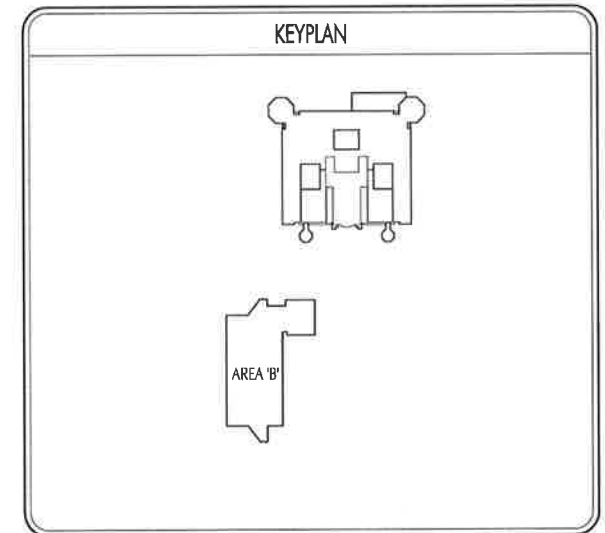
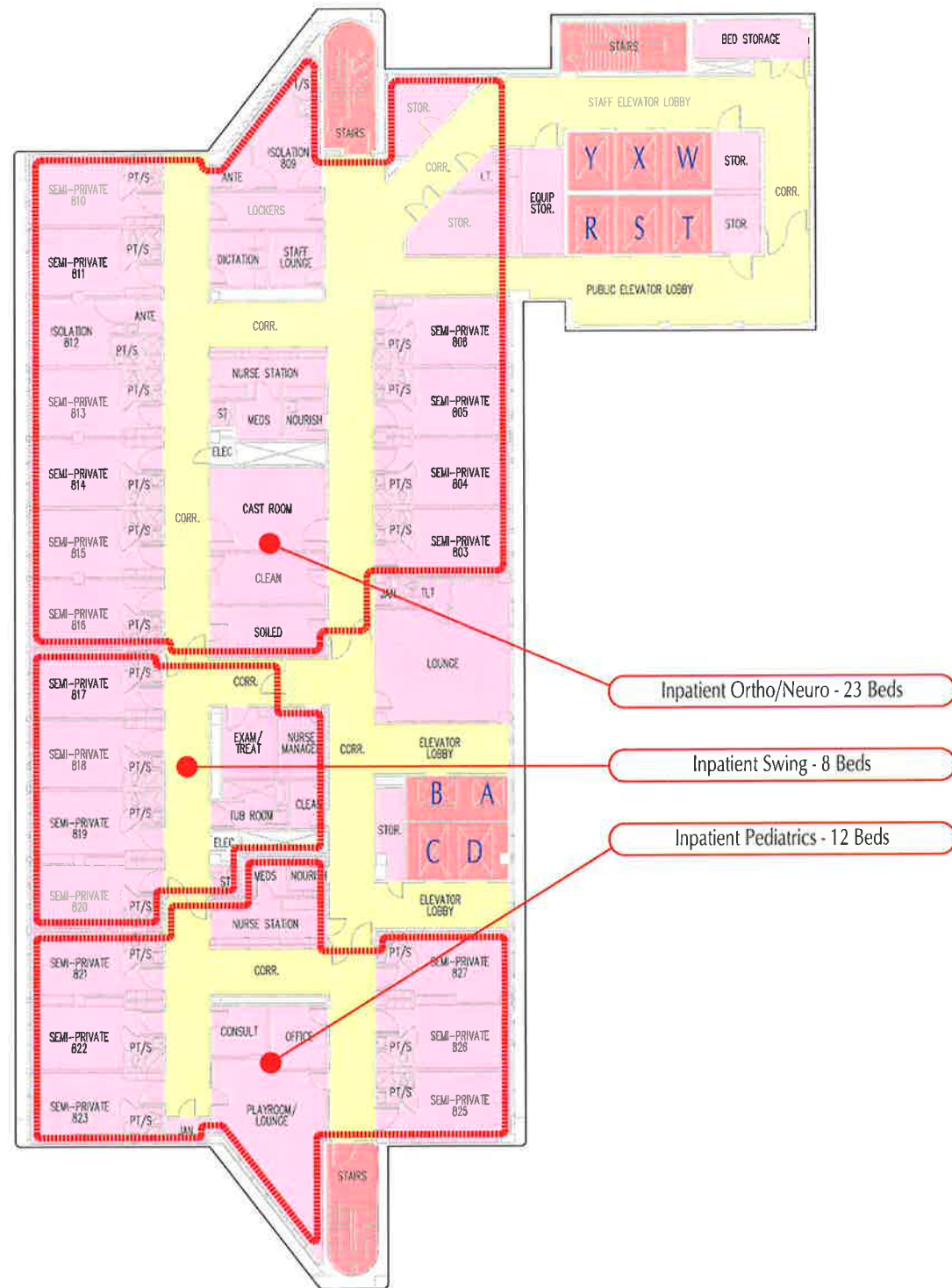

EXISTING PARTIAL EIGHTH FLOOR PLAN - AREA 'B'
REFER TO GRAPHIC SCALE

FACILITY MASTER PLANNING PROJECT
MARQUETTE GENERAL HEALTH SYSTEM
MARQUETTE, MICHIGAN

EX01.8B

MGH1202 24 AUGUST 2012

STENGEL-HILL ARCHITECTURE
613 WEST MAIN STREET LOUISVILLE, KENTUCKY 40202 502.893.1875 502.893.1876 fax

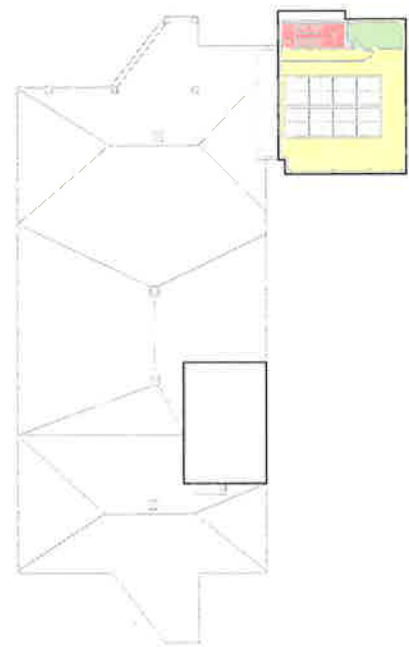



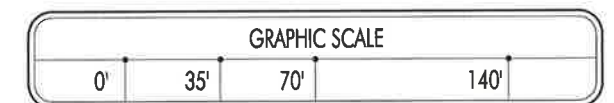
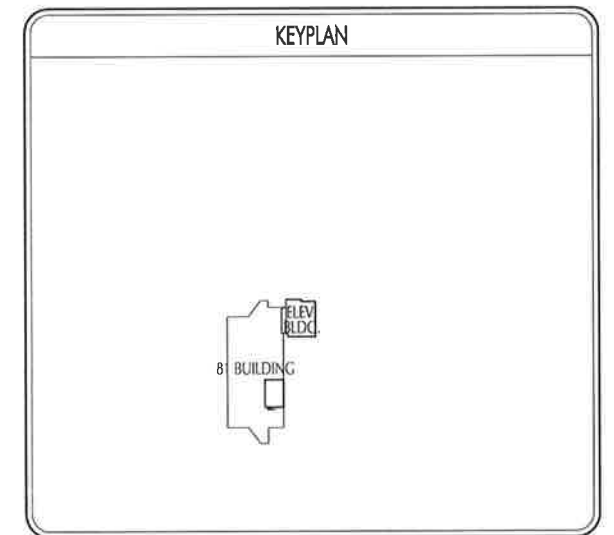



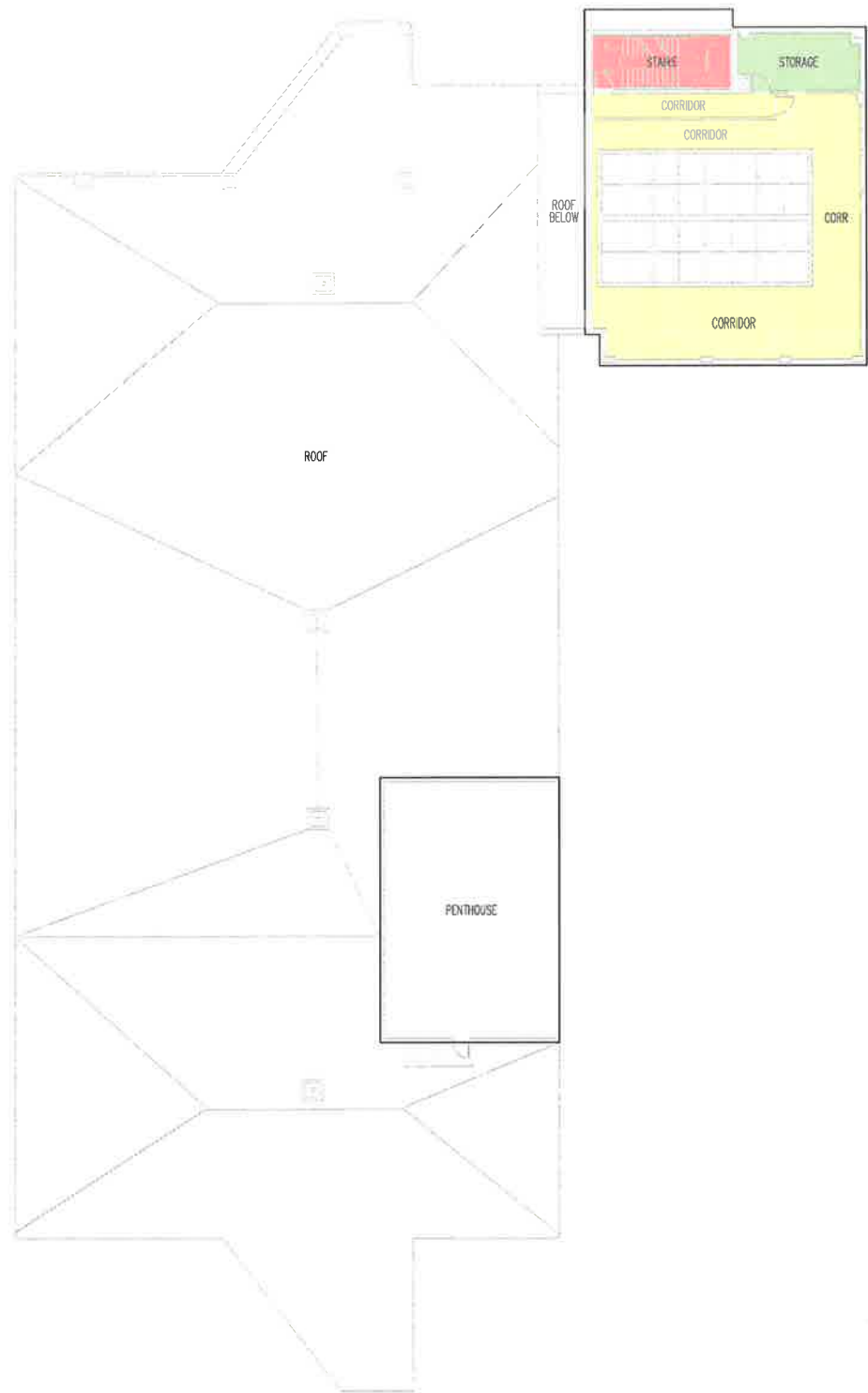

LEGEND	
	Diagnostic and Therapeutic Services
	Administrative Support Services
	Operational Support Services
	Mechanical/Electrical
	Unoccupied
	Other
	Corridors - Horizontal Circulation
	Stairs/Elevators - Vertical Circulation
	Primary Entrance



EXISTING COMPOSITE NINTH FLOOR PLAN	
<small>REFER TO GRAPHIC SCALE</small>	
FACILITY MASTER PLANNING PROJECT MARQUETTE GENERAL HEALTH SYSTEM MARQUETTE, MICHIGAN MGH1202	<h1>EX01.9</h1>
24 AUGUST 2012	
STENGEL-HILL ARCHITECTURE <small>813 WEST MAIN STREET LOUISVILLE, KENTUCKY 40202 502.893.1875 502.893.1876 fax</small>	



LEGEND

-  Diagnostic and Therapeutic Services
-  Administrative Support Services
-  Operational Support Services
-  Mechanical/Electrical
-  Unoccupied
-  Other
-  Corridors - Horizontal Circulation
-  Stairs/Elevators - Vertical Circulation
-  Primary Entrance

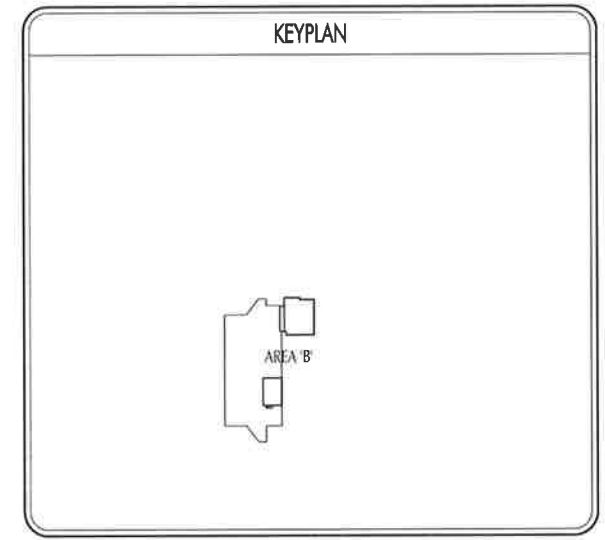

MARQUETTE GENERAL HEALTH SYSTEM
Duke LIFEPOINT
HEALTHCARE

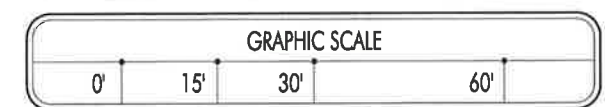

EXISTING PARTIAL NINTH FLOOR PLAN - AREA 'B'
REFER TO GRAPHIC SCALE

FACILITY MASTER PLANNING PROJECT
MARQUETTE GENERAL HEALTH SYSTEM
MARQUETTE, MICHIGAN

EX01.9B

MGH1202 24 AUGUST 2012

STENGEL - HILL ARCHITECTURE
613 WEST MAIN STREET LOUISVILLE, KENTUCKY 40202 502.893.1875 502.893.1876 fax